No

B
AND

An

PRIM

At h

No. 23.] THE [No. 23.

MERCHANTS' & FARMERS'

ALMANACK,

FOR THE YEAR OF OUR LORD

1861,

BEING THE FIRST AFTER BISSEXTILE, OR LEAP YEAR,

AND THE TWENTY-FOURTH YEAR OF THE REIGN OF HER MOST GRACIOUS MAJESTY

QUEEN VICTORIA.

Containing—in addition to the usual Information—

An Equation of Time Table, a Table for Calculating Seamen's Wages, a Weather Table, and a variety of interesting Reading Matter.

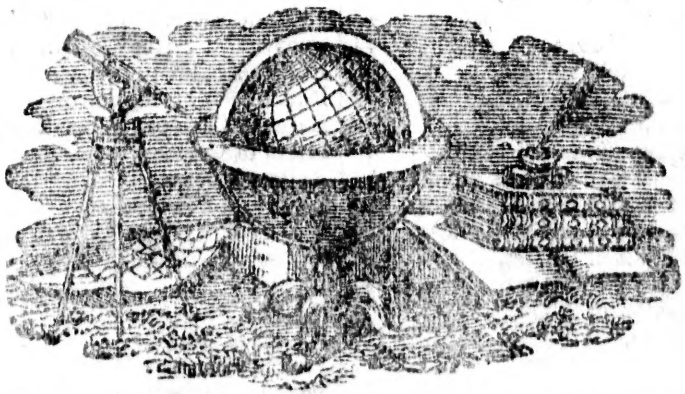

SAINT JOHN, N. B.

PRINTED AT THE BRUNSWICK PRESS, AND SOLD, WHOLESALE AND RETAIL, BY

WILLIAM L. AVERY,

At his Store, No. 25 Prince William Street; and to be had of the Principal Booksellers throughout the Province.

INDEX.

Agricultural, pages 55—57
Army, Staff of, 54
Army, Officers, serving in ib.
Auctioneers, 24
Baptist Ministers in N. B. 48-49
Baptist Education Society, 50
Banks, 51
Board of Health, 30
Calendar Pages, 11—22
Chamber of Commerce 28
City of Saint John, 24
Comissioners of Deeds, &c. 52
County of Saint John, 29
" of York, 32
" of King's, 33
" of Carleton, 34
" of Charlotte, 35
" of Westmorland, ib.
" of Gloucester, 36
" of Queen's, 37
" of Sunbury, ib.
" of Kent, 38
" of Northumberland, ib.
" of Restigouche, 39
" of Albert, ib.
" of Victoria, 40
Courts, 43
Custom House, 44
Church of England, 46
Catholics Roman, 47
Church of Scotland, ib.
Congregational Church, 49
Consuls and Agents, 52
Counsellors and Attornies, ib.
Com. Sewerage and Water, 30
Disciples of Christ, 49
Diocesan Church Society, 49
Equation of Time, 3
Eclipses, ib.
Executive Council, 41
Emigrant Department 52
Falls, time of going through, 10
Factories in Massachusetts, 111
Fire Department, 26
Fire Wards, ib.
Free Ch. Bap. Church, 49
Fredericton, Corporation of 82
Fish Market Dues, 10
Grammar School, 26
Hand Cartmen, &c. page 10
Hackney Coach Fares, 10
Harbour Master's Fees, 9
House of Assembly, 42
Holidays at Public Offices, 4
Joint Stock Companies, 28
Land Damages, Appraisers, 43
Latitude, Longitude, &c., 7
Legislative Council, 41
Light Houses, 5
Lunatic Asylum, 52
Madras School, 50
Marine Hospital, 51
Market Tolls, 10
Mechanics' Institute, 27
Morning and Evening Stars, 4
Miscellaneous Extracts, 57—62
Officers of the Crown, 42
Parish of Portland, 30
Parish of Simonds, 31
Parish of Lancaster, ib.
Parish of Saint Martins, ib.
Police Department, 26
Post Office, 44
Penitentiary, 52
Presbyterian Church, 47
Provincial Board of Educat'n, 50
Provincial Militia, (Staff,) 54
Rates of Pilotage, &c., 8
Rates of Wharfage, &c. 9
Rates of Carleton Steam Ferry, 9
Rates of Cartage, 23
Railway Board, 43
Revenue, Provincial, 45
Ref. Presbyterian Church, 49
Roads and Distances, 112
Skirts, 64
Signals, 7
Societies, Public 27, 28
Table, Seamen's Wages, 64
Tolls on Suspension Bridge, 10
Time for going through the Falls, 10
University of N. Brunswick, 50
Value of Boston, 64
Weather Table, 63
Weighing Machines, 10
Wesleyan Missionaries, 48
Works, Board of 42

1861 arey

EQUATION OF TIME FOR 1861.

For the Meridian of Greenwich.

	JAN.		FEB.		MARCH.		APRIL.		MAY.		JUNE.		JULY.		AUGUST.		SEPT.		OCT.		NOV.		DEC.	
	☉	☾	☉	☾	☉	☾	☉	☾	☉	☾	☉	☾	☉	☾	☉	☾	☉	☾	☉	☾	☉	☾	☉	☾
	M. S.	M. S.	M. S.	M. S.	M. S.	M. S.	M. S.	M. S.	M. S.	M. S.	M. S.	M. S.	M. S.	M. S.	M. S.	M. S.	M. S.	M. S.	M. S.	M. S.	M. S.	M. S.	M. S.	M. S.
1	[illegible]	13 56	12 35		3 56		3 3		2 31		3 28		5 10		6 10		10 41		15 16		10 41	
2	[illegible]	14 4	12 22		3 38		3 11		2 [illegible]		3 [illegible]		5 [illegible]		6 [illegible]		10 39		15 17		10 18	
3	[illegible]	14 10	12 10		3 20		3 17		2 13		3 50		5 52		6 46		10 58		15 17		9 54	
4	[illegible]	14 16	11 56		3 2		3 24		2 3		4 1		5 47		1 7		11 16		16 16		9 30	
5	[illegible]	14 20	11 43		2 44		3 29		1 53		4 11		5 42		1 27		11 34		16 14		9 5	
6	6 15	14 24	11 28		2 26		3 35		1 42		4 21		5 35		1 47		11 52		16 12		8 40	
7	6 4[illegible]	14 27	11 14		2 9		3 39		1 31		4 31		5 28		2 7		12 9		16 8		8 14	
8	7 6	14 30	10 59		1 52		3 43		1 20		4 40		5 21		2 28		12 26		16 4		7 48	
9	7 31	14 31	10 43		1 35		3 47		1 9		4 49		5 13		2 44		12 42		15 59		7 21	
10	7 55	14 32	10 28		1 18		3 50		0 57		4 58		5 4		3 9		12 58		15 53		6 53	
11	8 19	14 32	10 12		1 2		3 52		0 45		5 6		4 55		3 29		13 13		15 47		6 26	
12	8 42	14 31	9 55		0 46		3 54		0 33		5 14		4 46		3 50		13 28		15 39		5 58	
13	9 5	14 30	9 39		0 30		3 55		0 21		5 23		4 35		4 11		13 42		15 31		5 29	
14	9 27	14 28	9 22		0 15		3 55		0 8		5 28		4 25		4 32		13 56		15 21		5 0	
15	9 48	14 25	9 5		☉ 0 1		3 55		☉ 0 4		5 35		4 13		4 53		14 9		15 11		4 31	
16	10 9	14 21	8 47		0 15		3 54		0 17		5 41		4 2		5 14		14 22		15 0		4 2	
17	10 29	14 17	8 30		0 30		3 53		0 30		5 46		3 49		5 35		14 34		14 48		3 32	
18	10 48	14 12	8 12		0 43		3 51		0 43		5 51		3 37		5 56		14 45		14 35		3 3	
19	11 6	14 6	7 54		0 57		3 49		0 56		5 56		3 23		6 17		14 56		14 22		2 33	
20	11 24	14 0	7 36		1 10		3 46		1 9		6 0		3 10		6 38		15 6		14 8		2 3	
21	11 41	13 53	7 18		1 23		3 42		1 23		6 3		2 55		6 59		15 16		13 53		1 33	
22	11 58	13 45	7 0		1 35		3 38		1 35		6 6		2 41		7 20		15 25		13 37		1 3	
23	12 13	13 37	6 42		1 47		3 34		1 46		6 8		2 25		7 40		15 33		13 20		0 33	
24	12 28	13 28	6 23		1 58		3 29		2 1		6 10		2 10		8 1		15 41		13 3		0 3	
25	12 42	13 18	6 5		2 9		3 23		2 14		6 11		1 54		8 21		15 48		12 45		☉ 0 27	
26	12 55	13 8	5 46		2 19		3 17		2 27		6 11		1 37		8 42		15 54		12 26		0 57	
27	13 7	12 58	5 28		2 29		3 10		2 39		6 11		1 20		9 2		15 59		12 6		1 26	
28	13 19	12 46	5 10		2 38		3 3		2 52		6 10		1 3		9 22		16 4		11 46		1 56	
29	13 29		4 51		2 47		2 56		3 4		6 9		0 45		9 42		16 8		11 25		2 25	
30	13 39		4 33		2 55		2 48		3 16		6 7		0 27		10 1		16 11		11 3		2 54	
31	13 48		4 14				2 40				6 4		0 9				16 14				3 23	

NOTE.—When the Sun is slow, Equation to be added to Apparent Time—When the Sun is Fast, Equation to be subtracted from Apparent Time.

ECLIPSES OF 1861.

In this year there will be three Eclipses of the SUN and one of the MOON.

I.—*An Annular Eclipse of the Sun*, January 10th, invisible here.

II.—*An Annular Eclipse of the Sun*, July 7th, invisible here.

III.—*A Partial Eclipse of the Moon*, December 17th, visible as follows:—

First contact with the Penumbra, at	1h.	5m.	Mean time, morn. here.
do. do. do. Shadow,	2	48	
Middle of the Eclipse,	3	39	
Last contact with the Shadow,	4	30	
do. do. do. Penumbra,	6	13	

Magnitude of the Eclipse = 0.185 (Moon's diameter = 1).

IV.—*A Total Eclipse of the Sun*, December 31st. The Sun will rise partially eclipsed to all that portion of the United States east of a line drawn extended through the two cities of Detroit, Mich., and Austin, Texas. The Eclipse will [illegible] here.

[illegible] will also be a *Transit of Mercury over the Sun's disc*, on Tues[illegible] [illegible] invisible here.

1861

MORNING AND EVENING STARS OF 1861.

The Planet *Venus* (♀) will be *Moning Star* until May 11th; then *Evening Star* until the end of the year.—*Mars* (♂) will be *Evening Star* until August 27th; then *Morning Star* to the end of the year.—*Jupiter* (♃) will be *Morning Star* until February 10th; then *Evening Star* until August 31st; then *Morning Star* to the end of the year.—*Saturn* (♄) will be *Morning Star* until February 24th; then *Evening Star* until September 5th; then *Morning Star* to the end of the year.

Chronological Cycles of 1861.

Domin. Letter,	F.	Epact,	18	Roman Indiction,	4
Golden Number, or Lunar Cycle,	19	Solar Cycle.	22	Julian Period,	6574
		Hegira,	1277--8	Jewish yr A. M.	5621-2

Names and Characters of the Planets

☉ The Sun.	☿ Mercury.	⚶ Vesta.	♃ Jupiter.
⊕ The Earth.	♀ Venus.	⚵ Juno.	♄ Saturn.
☾ ☽ ☾ ☽ ☾ ☽ ☾ The Moon.	♂ Mars.	⚴ Pallas.	♅ Herschel, or Uranus.
		⚳ Ceres.	

Names and Characters of the Aspects and Nodes.

☌ Conjunction.	☊ Ascending Node.	Sup. Superiour.
□ Quadrature, 90°.	☋ Descending Node.	N. North. S. South.
☍ Opposition, 180°.	Inf. Inferiour.	E. East. W. West.

Names and Characters of the Signs of the Zodiac.

1 ♈ Aries, head.	5 ♌ Leo, heart.	9 ♐ Sagittarius, thighs.
2 ♉ Taurus, neck	6 ♍ Virgo, belly.	10 ♑ Capricornus, knees.
3 ♊ Gemini, arms.	7 ♎ Libra, reins.	11 ♒ Aquarius, legs.
4 ♋ Cancer, breast.	8 ♏ Scorpio, secrets.	12 ♓ Pisces, feet.

Moveable Festivals of the Church in 1861.

Septuagesima Sunday,	Jan.	27	Rogation Sunday,	May	5
Sexagesima Sunday,	Feb.	3	Ascension Day, Holy Thursday,	"	9
Quinquagesima Sunday,	"	10	Whit Sun. or Pentecost,	"	19
Ash Wed. Lent beg.	"	13	Trinity Sunday,	"	26
Good Friday,	March	29	Advent Sunday,	Dec.	1
Easter Sunday,	"	31			

Holidays at the Public Offices.

January 1, New Year's Day,	Nov. 30, Saint Andrew,
March 17, Saint Patrick,	Dec. 25, Christmas Day,
April 23, Saint George,	" 26, " 27, Christmas Holidays,
May 24, Queen's Birth Day,	Ash Wednesday,
June 20, Queen's Accession,	Good Friday,
June 24, Saint John,	Easter Monday,
June 28, Queen's Coronation,	Easter Tuesday,
Sept. 29, Michaelmas,	

LIGHT HOUSES.

Board of Commissioners for the several Light Houses in the Bay of Fundy.—Robert W. Crookshank, John Ward, Isaac Woodward, John James Robinson, R. N., and Donald Clark, Esquires.

Isaac Woodward, Esquire, Surveyor of those Light Houses in the Bay of Fundy belonging to New Brunswick, and also of those belonging to Nova Scotia which are partly supported by this Province.

Cape Sable Seal Island Light.—The first Light in approaching the Bay of Fundy, is on the South Point of the Seal Island. This is a plain white Light, elevated about 80 feet above high water mark, and may be seen in approaching the Island from any point of the compass. A very dangerous rock, under water, but upon which the sea always breaks, called *Blonde Rock*, lies about 3½ miles S. by W. by compass, from the Light House Between this rock and the Island, there are some dangers—the ground is rocky throughout, and large vessels, therefore, ought not to attempt passing between them.

Brier Island Light.—In advancing up the Bay, the next Light is situated on Brier Island, about half a mile N. E. from the N. W. point thereof. A plain white light

Digby Gut Light.—The next light on the coast of Nova Scotia is placed on the west side of Digby Gut—from Brier Island North Eastward. The coast is very bold and not indented; the Light is therefore chiefly intended as a guide into Digby Basin —A white Light.

Gannet Rock Light.—This Light is intended to warn vessels of their approach to a very dangerous range of shoals and ledges, which extend from the Old Proprietor to the Seal Islands off Machias, a distance of about twenty miles. It is a flash light—*white*—twenty seconds dark and forty light in each minute. The Light House is painted in stripes, vertical, black and white

Bearings and Distance by Compass from the Gannet Rock Light House.

This Light bears from the Light house on Brier Island, N.N.W. ¾ W. 22 miles.

From the Gannet Rock to the Old Proprietor [illegible] S. distance 7 miles.

From the Gannet Rock to the Black Rock, on White Head Island, N. E. ½ E. 7 miles.

From the Gannet Rock to the South West Head of Grand Manan, N. N. W. 6½ miles.

From the Gannet Rock to the Northernmost of the Murr Ledges, N. W. ½ N. 2½ miles.

To the Southernmost of ditto, called Saint Mary's Ledge, W S. W. 2 miles.

From the Gannet Rock to Machias Seal Island, W and by N ½ N. 13 miles.

NOTE.—Between the Northernmost and Southernmost of the Murr Ledges, there is a range of dangerous rocks and shoals, many of them always above water, and which extends Westward from the Light House about four miles; from this range, farther Westerly, about six miles from the Gannet Light, lies a dangerous breaker called the Bull. This may be avoided by keeping three remarkable headlands near the S. W. end of Grand Manan, open.

From Brier Island Light to the Old Proprietor, N. and by W. ½ W. 18½ miles

The Blonde Rock from the Southernmost point of the Cape Sable, Seal Islands S. and by W. 3½ miles distant.

Machias Seal Island Lights.—There are two fixed *white* lights upon the Machias Seal Islands, elevated about forty-five feet above high water, and bear from each other E. S. E. and W. N. W. distant about 200 feet, by which circumstance of two Light Houses at the same station, they will be immediately distinguished from all other lights upon the coast, (British or American) Both the Buildings are painted white. The following are the bearings from them, viz:

To the Southernmost Murr Ledge, (St. Mary's) E. S. E. easterly.
" Gannet Rock Light E. by S. ¼ S. 13 miles.
" Southern Head of Grand Manan, E. by N. ½ N.
" Northern Head of Grand Manan. N. E. ½ E.
" N E. Rock, distant 2 miles, N. E. by N.
" Little River Head, N. by W.
" Libby Island Light House, (American,) N. W. by W.

Vessels standing to the Northward, between these Lights and the Gannet Rock, should tack or haul off the moment they bring these Lights in one, as they will not then be more than three fourths of a mile from the Murr Ledges, if more than five miles to the East of the lights.

[It is recommended that the Ship's Compasses should be well compared and adjusted (particularly in new ships), before they leave Partridge Island, as serious errors have frequently occurred from want of attention on this point; and as the variation in the Bay of Fundy is seventeen degrees Westerly, or (1½ points) it will be found by the latest published Admiralty Charts, that the course from Partridge Island down the Bay (South Channel) between the Old Proprietor and N. W. Ledge, is S. W. ½ S., but the course to be steered must depend on the direction of the wind on leaving Partridge Island.]

Head Harbour Light.—Next in order after passing Grand Manan and the plain white Light, (American) on West Quoddy Point, is Head Harbour Light. This is placed on the North East extremity of Campo Bello, and is a guide to vessels entering the main Channel to West Isles, Moose Island, and the inner Bay of Passamaquody; it enables vessels also at all times to enter Head Harbour—it is a fixed *white* light. The building is painted White, with a red cross on it.

Point Le Preau Lights.—Upon this projecting head land two lights are placed, one above the other, in the same house, and distant 28 feet—Both lights can be seen from every point of the compass. where they may be useful—both are fixed and *white*. The Light House is painted red and white, in stripes of five feet broad each. horizontally.

Partridge Island Light.—This light at the entrance of the River and Harbour of Saint John, having been established upwards of forty years, requires no particular notice, further than that it is a fixed *white* light, and that the Light House is red and white, in vertical stripes.

Beacon Light.—Within Partridge Island, and upon a Spit or bar which extends about half a mile S. S. E. off Sand Point, and which dries at two-thirds ebb, stands the Beacon Tower. Upon this Tower a light is established, which is eminently useful to the coasting trade of Saint John, and to all other vessels having pilots on board, as it enables them to enter the harbour at all hours of the night. A fixed *white* light. The House is white and black, in stripes vertically.

Quaco.—A revolving *white* light is placed on a small rock off Quaco Head, showing twice full and twice dark in a minute. This light can

be seen from any quarter where a vessel can approach. The Light House is painted white and red in horizontal stripes.

Cape Enrage Light.—On the point of that name, in Westmorland, nearly opposite Apple River Harbour, N. S. A plain *white* light. The House is painted white, and is about 120 feet above tide mark.

West Quoddy Light.—This is an American Light, and is placed on the West side of the entrance into the Saint Croix by Lubec and Eastport.

Cape Forchu Light—On Cape Forchu, on the western side of the entrance to Yarmouth (Nova-Scotia), in lat. 43,39, N. long, 66,8, W. It exhibits a plain revolving light—visible one minute and a quarter, and invisible half a minute The building is painted white and is elevated 135 feet above the level of the sea.

Grindstone Island Light.—An Octagonal Tower, sixty feet above the level of high water on Grindstone Island, in Chignecto Bay, in Lat. 45° 43' 13" N. Long. 64° 37' 25" W. The Tower is painted white, as is also the Keeper's house, one story, situate about 50 feet to the Eastward of the Tower.

Bearings and distances of several places from the above Light House, as follows:

Cape Enrange Light, by compass, S. 61½ W., 10 1-7 miles.

Highest Point of St. Mary's Ledge, by compass, N. 40 W., 6-10 mile.

The point of low water off the Light House, by compass, S. 78 W., 2-10 mile.

Jones' Ledge, N. 10 W., 3-10 mile, it dries at low springs and has about 2 1-2 fathoms on it at half tide.

A Sand Bank, S. 15 W., 6-10 mile, it has 1¾ fathoms on its shoalest part at lower water springs.

Grand Manan.—There is a Light House and Keeper's House being erected at the "Swallow Tail" on the North Eastern part of the Island of Grand Manan, in the Bay of Fundy, which will be lighted next season The Light is 45 feet from Base to Deck; the point on which it stands is 103 feet above high water, making 148 feet elevation. This is a conspicuous mark in the South Channel between Brier Islahd and Grand Manan. Both Houses are painted White.

Latitude, Longitude, and Variation of the Compass, at the following Light Stations in the Bay of Fundy, belonging to New Brunswick:

		° ' "		° ' "		° '
Partridge Island, . .	Lat.	45 14 20 N.	Long.	65 3 50 W.	Var.	16 30 W.
Beacon, ...	"	45 15 00 "	"	65 3 36 "	"	16 30 "
Head Harbour, . . .	"	44 57 40 "	"	66 53 55 "	"	16 20 "
Point LePreau, . . .	"	45 3 50 "	"	66 27 4 "	"	16 30 "
Gannet Rock, . . .	"	44 30 40 "	"	66 42 50 "	"	16 20 "
Machias Seal Islands,	"	44 30 3 "	"	67 6 10 "	"	16 20 "
Saint Andrews, . . .	"	45 4 10 "	"	67 4 00 "	"	16 20 "
Quaco, ...	"	45 19 33 "	"	65 31 55 "	"	16 30 "
Cape Enrage, . . .	"	45 36 00 "	"	64 46 40 "	"	16 50 "

SIGNALS.

Displayed at Partridge Island, on the approach of Vessels to the Harbour of Saint John.

One ball close, for one square-rigged Vessel,
One ball half hoisted for two ditto.
Two Balls close, for three Vessels
Two Balls separated, for four ditto
A Pendant of any colour, for five ditto
A ditto under a Ball, for six ditto
A ditto over a Ball half hoisted, for seven ditto
A ditto under two Balls close, for eight ditto

A ditto between two Balls separate, for nine ditto
A Flag of any colour, for ten or more ditto

The above are displayed at the East or West yard arm, according to the direction in which the Vessels are at first observed, and as soon as their RIG can be distinguished, descriptive Colours will be hoisted at the mast head, in the following order:

A Union Jack for a Flag Ship, with or without a squadron.
" with a Red Pendant over, for a two-decker
" with a Blue Pendant over, for a Frigate
" with a white ditto, for a small armed vessel
A blue Pendant for a Merchant Ship
A red ditto, for a Merchant Brig
A white and blue ditto, for a Foreign Vessel
A white ditto, [without a ball,] for a Topsail Schooner or Sloop.
A blue Flag pierced white, for a steamboat from Saint Andrews or Eastport.
A Red Flag pierced white, for a Steamboat from Digby
A Red Flag with a white square, for a Steamboat from Boston
A Ball at the mast head, Vessel is on Shore or in distress

RATES OF PILOTAGE,

Established by a Law or Ordinance of the Common Council of the City of Saint John—passed 3d August, 1848.

Five Shillings per foot, for bringing any Ship or Vessel into the Harbour of Saint John, and mooring her into a safe place or berth, or securing her alongside of one of the Wharves; and Five Shillings per foot for removing and taking any Ship or Vessel out of the Harbour.

In cases where Pilots shall be detained on board of Vessels, under and by Virtue of the Quarantine or Health Laws of the Province, they shall be entitled to demand and receive from Masters of such Vessels, the sum of Ten Shillings per day, for every day of such detention, in addition to the allowance aforesaid.

Coasting Vessels, going from one part of the Bay of Fundy to another, British Steam Boats, or British Vessels drawing under six feet of water, are not compelled to take pilots; when employed, they are to be paid according to the rate above mentioned.

For removing Vessels from any mooring ground to any Wharf, or from one Wharf to another Wharf, and seeing them properly moored or secured, the following rates: For Vessels not exceeding One Hundred Tons, Seven Shillings and Sixpence; for Vessels over One Hundred and not exceeding Two Hundred Tons, Ten Shillings; for Vessels over Two Hundred and not exceeding Three Hundred Tons, Fifteen Shillings; and for all Vessels over Three Hundred Tons, the sum of Twenty Shillings.

First Distance.—From Patridge Island to Musquash Cove Head, bearing North West, Five Shillings per foot.

Second Distance.—From Musquash Head to Point LePreaux, bearing North West, Six Shillings and Threepence per foot.

Third Distance.—From Point Lepreaux to North Head of Grand Manan, bearing North West—or North Channel, bearing South East, Seven Shillings and Sixpence per foot.

Fourth Distance.—From the North Head of Grand Manan—or North Channel as aforesaid---to Machias Seal Island, bearing South, or Brier Island bearing South South East, Eight Shillings and Ninepence per foot.

Fifth Distance.---Any where outside the aforesaid distance, Ten Shillings per foot.

HARBOUR MASTER'S FEES.

On Vessels of 30 Tons and under 50, 2s. 6d.; Vessels of 50 Tons and under 75, 3s. 9d.; 75 and under 100 tons, 5s.; 100 and under 150 tons, 6s. 3d.; 150 and under 200 tons, 7s. 6d.; 200 and under 300 tons, 10s.; 300 and under 400 tons, 12s. 6d.; 400 tons and upwards, 15s.; Decked Vessels, under 100 tons, owned and registered at Saint John, and all British Vessels under that tonnage trading within the Bay of Fundy, or arriving from Ports to the Northward of Cape Cod, or the Westward of Cape Canso, or from any Port in Nova Scotia, to pay annually as follows: Under 30 tons, 3s. 9d.; over 30 and under 50 tons, 5s.; over 50 and under 75 tons, 6s.; over 75 and under 80 tons, 10s.

RATES OF WHARFAGE, *established by Act 5 Vict. cap. 49, in the City of Saint John and Parish of Portland.*---For every decked vessel, or wood boat, of the burthen of 40 tons and under 1s. 6d. per day; above 40 tons, and under 50, 1s. 9d.; above 50, and under 60, 2s.; above 60, and under 70, 2s. 3d.; above 70, and under 80, 2s 6d.; above 80, and under 90, 2s 9d; above 90, and under 100, 3s.; above 100, and under 120, 3s 6d; above 120, and under 150, 4s; above 150, and under 180, 4s 6d; above 180, and under 200, 5s; above 200, and under 220, 5s 6d; above 220, and under 240, 6s; above 240, and under 260, 6s 6d; above 260 and under 280, 7s; above 280, and under 300, 7s 6d; above 300, and under 320, 8s; above 320, and under 340, 8s 6d; above 340, and under 360, 9s; above 360, and under 380, 9s 6d; above 380, and under 400, 10s; above 400, and under 450, 11s 3d; above 450, and under 500, 12s 6d; and 1s 3d for every additional 50 tons.

RATES OF SLIPPAGE AT THE CORPORATION SLIPS.

All Decked Vessels, same rates as for Wharfage; Wood Boats, and other Boats, or undecked Vessels, having standing Masts, and all Scows, and not lying at the wharves on either side of Slips, to pay the following rates:

Every Woodboat of sufficient burthen to carry 10 Cords of Wood, or under,			1s. 6d
ditto	ditto	upwards of 10 Cords, and not more than 15,	2s. 6d.
ditto	ditto	upwards of 15 Cords, and not more than 20,	3s. 9d.
ditto	ditto	upwards of 20 Cords, ...	5s.

The above to be paid each trip, and if any such Vessel remains over six days, an additional duty to be paid of from 2s. 6d. to 5s. daily, according to the burthen. Other Boats and Vessels without decks, and having fixed or standing masts, and all Scows, to pay 1s. 6d. each trip and 1s. 6d. additional per day, if suffered to remain over three days.

RATES OF FERRIAGE ACROSS THE HARBOUR OF ST. JOHN.—Foot passenger, 2d.; Child under twelve years, 1d.; Horse, 3d; Ox, or other large animal, 3d.; Elephant or Camel, 1s. 3d; sin-

gle Waggon, not loaded, 2d.; single waggon, with horse and one man, 6d.; single waggon, with horse, load and man, 7d.; double waggon, not loaded, 7d.; double waggon, with horses and man, 9d.; double waggon, with horses, load and man, 1s. 3d.; barrel, 1d.; bag, containing two bushels, 1d.; firkin, keg, or box of the same size, 1d.; cask of lime, 2d.; pipe, hogshead, or puncheon, whether in waggon, cart, sled, or other vehicle or not, except containing molasses, vinegar rice, or sugar 9d.; every cwt. of iron, steel, or copper, whether in waggon, cart, or other vehicle or not, 1d.—Carts, sleds, drays, and carriages, same as waggons.

RATE OF TOLLS FOR CROSSING THE SAINT JOHN SUSPENSION BRIDGE.—For every foot passenger, (excepting children under five years of age,) 2d.; horse, mare, gelding, mule, ass, ox, cow, or other large animal, 4d. each; elephant or camels, 2. 6d.; carriage, sleigh, waggon, cart, sled or other vehicle, drawn by one horse or beast of draught, with one person, with or without a load, 7 1-2d.; horse or beast of draught, more than one, with a carriage or other vehicle, 4d. each; sheep, calf, hog, or goat, 1-2.

RATES AT THE PUBLIC WEIGHING MACHINES.—Every load not exceeding One Thousand Pounds Weight, One Shilling; and One Penny for every additional Hundred Weight; payable, half by the seller, and half by the purchaser.

HACKNEY COACH FARES.—For conveying one passenger from any public stand to any part of the City, or from any one part of the City to any other part thereof, 1s.; and for every passenger exceeding one, 6d. additional; and if any driver of any Carriage or other vehicle, shall be detained at any place by any passenger, or shall make any agreement for carrying any passengers by the hour, he shall be entitled to ask, and receive the following rates, viz:—For any time not exceeding half an hour, 1s. 3d.; and in that proportion for every half hour that such Carriage, or other vehicle shall be detained or employed. Provided always, that in case any driver shall be required to cross the Ferry to Carleton, he shall, in addition to the foregoing fares, be entitled to demand and receive the ferriage for himself, his carriage and horses, both going and returning.

PUBLIC PORTERS AND HAND CART MEN—For loading carrying, and housing any goods, or any other article on any Hand Cart, from the Market Slip in King's and Queen's Wards, or from any other place within the limits of the first district, to any other place within the said several Five districts, the rates of prices are as follow:—For the first district 3d.; second district 3½d.; third district 4d.; fourth district 4½d.; fifth district 5d.

MARKET TOLLS.—Beef, per quarter, 2d.; Calf, Sheep, Hog, Goat, Lamb, Kid, or Shoat 2d.; Tub, Pail or Jar of Butter, 1½d.; Firkin, 3d.; every 10 lbs of Roll Butter, 1d; Cheese, ½d.; load of Potatoes under 15 bushels, 3d.; ditto over 15 bushels, 6d.; load of Oysters in shell or tub, 6d.; Turkey, Goose, or dozen of Pidgeons, ½d.; pair of Ducks, Fowls or Partridges, ½d.; bag of Flour, Meal, Oats, Peas, or Beans, ½d.; Ham or Shoulder, ½d.; Eggs, per 10 dozen, ½d.; and all other articles in like proportion.

FISH MARKET DUES.—For every Salmon, 1½d., Codfish, Pollock, Bass, or Shad, each ½d.; Hallibut, not exceeding 20 lbs. 1d.; exceeding 20 lbs., and for every 20 lbs., 1d.; every Lobster, ½d.; dozen of Haddock, 1½d.; every 100 of Gaspereaux, Alewives, Herrings, or other small fish, 1½d.

TIME FOR GOING THROUGH THE FALLS—(*near Saint John.*)—The Falls are level or still water at about three and a half hours on the *flood*, and about two and a half on the *ebb*, so that they are passable four times in twenty four hours, about ten or fifteen minutes each time. No other rule can be given, as much depends on the floods in the River Saint John, and the time of high water or full sea, which is often hastened by high winds, and in proportion to the height of them.

Welcome New Year! give me thy clasping hand
While underneath this temple dome star-crown'd,
We move upon the Old Year's death together,
And gather ripe experience of the past
For twelve sweet moons, perchance, we shall be friends;
Thou showing me the beauty of the seasons;
The regal garniture of vale and hill;
The glow of setting suns; the rosy dance;
Fair pictures, tinted by our Father's touch;
And flowers, fresh gifts from our dear Father's hand.

☾ Last Quarter 3rd day, 9h. 15m. evening. N. E.
● New Moon 10th day, 10h. 48m. evening. N. W.
☽ First Quarter 18th day, 11h. 21m. evening. W.
○ Full Moon 26th day, 0h. 27m. evening. N.

D. M.	D. W.	CALENDAR, &c.	☉ Ri. h.m.	☉ Sets h.m.	☉ dc. S. d. m.	☺ R& S h. m.	☺ Pla.	High water h. m.
1	Tu	New Year's Day,	7 38	4 30	22 59	10 9	bely	2 5
2	W.	1st Gen Assembly conv.	7 38	4 31	22 54	11 24	bely	2 45
3	Th	at St. John, 1787	7 38	4 32	22 48	morn	rein	3 34
4	Fri	Earthq'ke in Canada, 1663	7 38	4 33	22 42	0 39	rein	4 28
5	Sat	Duke of York died, 1827	7 38	4 34	22 35	1 55	secr	5 47
6	SU	Epiphany,	7 38	4 35	22 28	3 12	secr	7 12
7	Mo	♃ ri. 7.44 ev.	7 38	4 36	22 20	4 26	thig	8 35
8	Tu	*Nisi Prius Sittings.*	7 37	4 37	22 12	5 33	thig	9 39
9	W.	☿ con. ☺. ♂ so. 4,55 ev.	7 37	4 38	22 3	6 30	kne	10 30
10	Th	Ali. so. 5,28 mor.	7 37	4 40	21 54	sets.	kne	11 11
11	Fri	Sir Hans Sloane d. 1753	7 36	4 41	21 45	5 29	kne	11 52
12	Sat	♃ ri 7, 22 ev.	7 36	4 42	21 35	6 35	legs	ev. 24
13	SU	1st Sunday after Epiphany	7 36	4 43	21 25	7 41	legs	0 57
14	Mo	Great Fire in St. John, '37	7 35	4 44	21 15	8 46	feet	1 25
15	Tu	*Sunbury Circuit.*	7 35	4 45	21 3	9 49	feet	1 59
16	W.	Battle of Corunna 1809	7 34	4 47	20 52	10 52	head	2 33
17	Th	Franklin born, 1706	7 33	4 48	20 40	11 54	head	3 11
18	Fri	Mars. in ♌ *Cold*	7 33	4 49	20 28	morn	head	3 52
19	Sat	♃ ri. 6,50 ev.	7 32	4 51	20 15	0 56	nec.	4 50
20	SU	2d Sunday after Epiphany	7 31	4 52	20 2	2 0	nec,	6 2
21	Mo	Susana Wesley born 1669	7 31	4 53	19 49	3 5	arm	7 24
22	Tu	Byron born, 1788	7 30	4 55	19 35	4 7	arm	8 37
23	W.	W. Pitt died, 1806	7 29	4 56	19 21	5 5	arm	9 38
24	Th	Venus ri. 5,52 mor.	7 28	4 57	19 7	5 56	bres	10 27
25	Fri	Conversion of St. Paul	7 27	4 59	18 52	6 38	bres	11 10
26	Sat	Sunday Schools estb. 1790	7 26	5 0	18 37	rises.	h'art	11 51
27	SU	Septuagesima Sunday	7 25	5 1	18 22	6 34	h'art	morn
28	Mo	♄ ♂ ☺. ♄ ri. 7,26 ev	7 24	5 3	18 6	7 52	bely	0 27
29	Tu	George III. died 1820	7 23	5 4	17 50	9 10	bely	1 6
30	W.	Martyrdom of Charles I.	7 22	5 5	17 33	10 28	rein	1 42
31	Th	Ld. Elgin gov. Canada,'47	7 21	5 7		11 47	rein	2 24

For Winter came, the wind was whip;
One choppy finger was on his lip:
He had torn the cataracts from the hills,
And they clank'd at his girdle like manacles;
His breath was a chain which, without a sound
The earth, and the air, and the water bound;
He came, fiercely driven in his chariot throne
By the tenfold blasts of the artic zone.
Then the weeds which were frozen of living death,
Fled from the frosts to the earth beneath:
Their decay and sudden flight from frost
Was but like the vanishing of a ghost.

☽ Last Quarter 2d day, 5h. 20m. morning. S.
☾ New Moon 9th day, 3h. 26m. evening. S. W.
☽ First Quarter 17th day, 7h. 40m. evening. S. W.
● Full Moon 25th day, 0h. 4m. morning. S.

D. M.	D. W.	CALENDAR, &c.		☉ Ri. h.m.	☉ Sets h.m.	☉ dc. S. d. m.	☾ R&S h. m.	☾ Pla.	High water h. m.
1	Fri	Sevastopol docks dest.	'56	7 20	5 8	16 59	morn	secr	3 12
2	Sat	Candlemas.	*Storm*	7 19	5 10	16 58	1 2	secr	4 10
3	SU	Sexagesima Sunday		7 18	5 11	16 24	2 16	thig	5 28
4	Mo	Revo. War ceased,	1783	7 17	5 13	16 6	3 24	thig	6 59
5	Tu	*Hilary Term begins*		7 15	5 14	15 48	4 24	thig	8 21
6	W.	♂ so. 4,15 ev.		7 14	5 15	15 30	5 13	kne	9 25
7	Th	Crabbe died,	1832	7 13	5 17	15 11	5 53	kne	10 12
8	Fri	Mary Q. of Scotts behd.	1587	7 11	5 18	14 52	6 25	legs	10 51
9	Sat	10 Q. Victoria mar'd,	1840	7 10	5 19	14 33	sets.	legs	11 28
10	SU	Quinquagesima Sunday		7 9	5 21	14 13	6 32	feet	11 57
11	Mo	Comyn stab by Bruce,	1305	7 7	5 22	13 54	7 36	feet	ev 28
12	Tu	Shrove Tuesday	*Fair*	7 6	5 24	13 34	8 38	feet	0 57
13	W.	Ash Wednesday		7 4	5 25	13 14	9 40	h'ad	1 27
14	Th	St. Valentine's Day		7 3	5 26	12 53	10 43	h'ad	1 59
15	Fri	Fieschi guillotined,	1836	7 2	5 28	12 33	11 46	nek	2 34
16	Sat	*Hilary Term ends*		7 0	5 29	12 12	morn	nek	3 15
17	SU	1st Sunday in Lent.		6 59	5 31	11 51	0 49	nek	4 10
18	Mo	17 Battle of Eupatoria,	1855	6 57	5 32	11 30	1 51	arm	5 20
19	Tu	Galieo born,	1564	6 55	5 33	11 8	2 50	arm.	6 45
20	W.	Blake's victory,	1652	6 54	5 35	10 47	3 44	bres	8 8
21	Th	Bricks used in Eng.	884	6 52	5 36	10 25	4 31	bres	9 14
22	Fri	♄ri. 5,36 ev.	*Cold*	6 51	5 37	10 3	5 9	h'art	10 7
23	Sat	♃ con. ☉		6 49	5 39	9 41	5 42	h'art	10 49
24	SU	2nd Sunday in Lent.		6 47	5 40	9 19	6 10	h'art	11 29
25	Mo	France proclaimed a Re-		6 46	5 41	8 57	rises.	bely	morn
26	Tu	public.	1848	6 44	5 43	8 34	8 5	bely	0 5
27	W.	Dr. Arbuthnot died,	1790	6 42	5 44	8 12	9 26	rein	0 43
28	Th	Montaigne, born,	1533	6 41	5 45	7 49	10 46	rein	1 24

Alow and aloof,
Over the roof,
How the stormy tempests swell!
And make the vane
On the spire complain—
They heave at the steeple with might and main;
And burst and sweep
Into the belfry on the bell!
They smite it so hard, and they smite it so well,
That the sexton tosses his arms in sleep,
And dreams he is ringing a funeral knell.

- ☽ Last Quarter 3d day, 2h. 37m. evening. N. W.
- ● New Moon 11th day, 8h. 38m. morning. S. E.
- ☾ First Quarter 19th day, 0h. 53m. evening. E.
- ● Full Moon 26th day, 9h. 36m. morning. N. W.

D. M.	D. W.	CALENDAR. &c.		☉ Ri. h. m.	☉ Sets h. m.	☉ dc. S. d. m	☺ R&S h. m.	☺ Pla.	High water h. m.
1	Fri	Saint David's Day		6 39	5 47	7 26	morn	secr	2 5
2	Sat	Horace Walpole died,	1797	6 37	5 48	7 4	0 4	secr	2 56
3	SU	3d Sunday in Lent		6 36	5 49	6 41	1 16	thig.	3 57
4	Mo	Bernard Gilpin born,	1517	6 34	5 51	6 18	2 19	thig.	5 12
5	Tu	*Queen's Circuit.*		6 32	5 52	5 54	3 12	kne	6 43
6	W.	Queen Anne born,	1665	6 30	5 53	5 31	3 53	kne	7 59
7	Th	William III. died,	1702	6 29	5 54	5 8	4 27	legs	9 3
8	Fri	Bernadotte died,	1844	6 27	5 56	4 44	4 55	legs	9 50
9	Sat	Americus Vespucius b.	1451	6 25	5 57	4 21	5 19	legs	10 28
10	SU	4th Sunday in Lent		6 23	5 58	3 57	5 40	feet	10 59
11	Mo	Napier's fleet proceeds to the		6 21	6 0	3 34	sets.	feet	11 28
12	Tu	Baltic,	1854	6 20	6 1	3 10	7 30	head	11 59
13	W.	☺ apo. ♃ so. 9,58 ev.		6 18	6 2	2 47	8 32	head	ev. 30
14	Th	♃ so. 10,59 ev.	*Blustery*	6 16	6 3	2 23	9 35	head	0 59
15	Fri	Cornwallis defeated the Ame-		6 14	6 5	1 59	10 38	nec.	1 32
16	Sat	ricans,	1781	6 12	6 6	1 36	11 40	nec.	2 8
17	SU	5th Sunday in Lent.		6 11	6 7	1 12	morn	arm.	2 50
18	Mo	17th St. Patrick's Day.		6 9	6 8	0 48	0 40	arm.	3 43
19	Tu	Sir R. Walpole died,	1745	6 7	6 10	0 25	1 33	arm.	4 49
20	W.	♃ so. 9,20 ev.	*Rain*	6 5	6 11	S. 1	2 22	bres	5 15
21	Th	☺ in ♉. ♂ se. 10,40 ev.		6 3	6 12	N. 23	3 2	bres	7 34
22	Fri	Goethe died,	1832	6 1	6 13	0 46	3 37	h'art	8 47
23	Sat	Kotzebue assass.	1819	5 59	6 15	1 10	4 8	h'art	9 38
24	SU	Palm Sunday		5 58	6 16	1 34	4 34	bely	10 25
25	Mo	Treaty of Amiens,	1802	5 56	6 17	1 57	5 0	bely	11 9
26	Tu	Duke of Cambridge b.	1819	5 54	6 18	2 21	rises.	rein	11 47
27	W.	♃ so. 8,59 ev.	*Windy*	5 52	6 19	2 44	8 18	rein	morn
28	Th	War dec. against Russia,	'54	5 50	6 21	3 8	9 40	secr.	0 25
29	Fri	Good Friday		5 48	6 22	3 31	10 58	secr.	1 18
30	Sat	Allies enter Paris,	1814	5 47	6 23	3 54	morn	thig.	2 15
31	SU	Easter Sunday		5 45	6 24		0 7	thig.	2 55

Look all around thee! How the spring advances!
  New life is playing through the gay, green trees;
See how, in yonder bower, the light leaf dances
  To the birds tread, and to the quivering breeze!
How every blossom in the sunlight glances!
  The winter-frost to the dark cavern flees,
And Earth, warm-wakened, feels through every vein
  The kindling influence of the vernal rain.
Now silvery streamlets, from the mountain stealing,
  Dance joyously the verdant vales along;
Cold fear no more the songster's tongue is stealing,
  Down in the thick, dark grove is heard his song,

◐ Last Quarter 2d day, 1h. 45m. morning. E.
● New Moon, 10th day, 2h. 17m. morning. N. E.
◑ First Quarter 18th day, 2h. 9m. morning. N. W.
● Full Moon 24th day, 5h. 44m evening. E.

D. M.	D. W.	CALENDAR, &c.		☉ Ri. h.m.	☉ Sets h.m.	☾ dc. N. d. m.	☉ R&S h. m.	☾ Pla.	High water h. m.
1	Mo	All Fools day.		5 43	6 26	4 41	1 5	knes	3 43
2	Tu	Mutiny at Meerut,	1857	5 41	6 27	5 4	1 52	knes	4 50
3	W.	Jupiter so. 8,33 ev.		5 39	6 28	5 27	2 29	legs	6 11
4	Th	O. Goldsmith died,	1774	5 38	6 29	5 49	2 58	legs	7 26
5	Fri	Napoleon I. died,	1821	5 36	6 30	6 12	3 23	legs	8 27
6	Sat	♄ so. 9,21 ev.	*Frosty*	5 34	6 32	6 35	3 45	feet	9 12
7	SU	1st Sunday after Easter		5 32	6 33	6 58	4 5	feet	9 52
8	Mo	Rittenhouse, born,	1732	5 30	6 34	7 20	4 25	h'ad	10 27
9	Tu	*Easter Term begins.*		5 29	6 35	7 42	4 45	h'ad	10 59
10	W.	☿ aph. ♀ 5.16 morn.		5 27	6 37	8 4	sets.	h'ad	11 31
11	Th	Mars se. 10,31 ev.		5 25	6 38	8 27	8 30	nec	11 59
12	Fri	Dr. Young died, 1765		5 23	6 39	8 48	9 32	nec	ev. 36
13	Sat	Handel died, 1759.		5 22	6 40	9 10	10 32	arm	1 12
14	SU	2d Sunday after Easter		5 20	6 41	9 32	11 27	arm	1 50
15	Mo	Shakspeare born 1564		5 18	6 43	9 53	morn	arm	2 32
16	Tu	Battle of Culloden,	1746	5 16	6 44	10 15	0 17	bres	3 20
17	W.	Brock's Monument dest.	'40	5 15	6 45	10 36	0 59	bres	4 18
18	Th	First Newspaper in Ame-		5 13	6 46	10 57	1 35	h'art	5 31
19	Fri	rica,	1704	5 11	6 47	11 17	2 5	h'art	6 50
20	Sat	*Easter Term ends*		5 10	6 49	11 38	2 34	bely	8 5
21	SU	3rd Sunday after Easter		5 8	6 50	11 58	2 58	bely	9 6
22	Mo	Jupiter so. 7,20 ev.		5 7	6 51	12 19	3 24	rein	9 58
23	Tu	St. George's Day		5 5	6 52	12 39	3 50	rein	10 42
24	W.	Bank of Eng. founded,	1694	5 3	6 53	12 58	rises.	secr	11 30
25	Th	Princess Alice born,	1843	5 2	6 55	13 18	8 31	secr	morn
26	Fri	Jupiter so. 7,0 dv.		5 0	6 56	13 37	9 46	thig	0 12
27	Sat	28th Marquis of Anglesea d.		4 59	6 57	13 56	10 52	thig.	0 57
28	SU	4th Sunday after Easter	['54	4 57	6 58	14 15	11 45	kne.	1 53
29	Mo	Sir Isaac Heard died,	1822	4 56	6 59	14 34	morn	kne.	2 30
30	Tu	Poet Montgomery died,	1854	4 54	7 1	14 52	0 26	kne.	3 19

I have passed o'er the hills of the stormy north,
And the larch has hung all his tassals forth,
The fisher is out on the sunny sea,
And the reindeer bounds through the pasture free;
And the pine has a fringe of softer green,
And the moss looks bright where my step has been.
From the streams and founts I have loosed the chain;
They are sweeping on to the silvery main,
They are flashing down from the mountain brows,
They are flinging spray on the forest boughs,
They are bursting fresh from their sparry caves,
And the earth resounds with the joy of waves.

☽ Last Quarter, 1st day 2h. 53m. evening. N. W.
● New Moon 9th day, 6h. 28m. evening. W.
☾ First Quarter 17th day, 11h. 24m. morning. E.
● Full Moon 24th day, 1h. 27m morning. S.
☽ Last Quarter 31st day, 5h. 46m. morning. S.

D. M.	D. W.	CALENDAR, &c.		☉ Ri. & Sets h. m.	h. m.	☉ dc. N. d.	m.	☉ R & S h.	m.	☉ Pla.	High water h.	m.
1	W.	Union of England and Scot-		4 53	7 2	15	11	1	0	legs.	4	18
2	Th	land,	1707	4 51	7 3	15	29	1	27	legs.	5	26
3	Fri	Dr. Coke died,	1814	4 50	7 4	15	46	1	50	feet	6	30
4	Sat	♄ st. ♄ so. 7,28 ev.	*Fine*	4 48	7 5	16	4	2	10	feet	7	34
5	SU	5th Sunday after Easter		4 47	7 7	16	21	2	30	feet	8	28
6	Mo	St. John Evangelist		4 46	7 8	16	38	2	50	head	9	16
7	Tu			4 44	7 9	16	54	3	11	head	9	55
8	W.	Marshal St. Arnaud arrives		4 43	7 10	17	11	3	35	nec	10	32
9	Th	at Constantinople,	1854	4 42	7 11	17	27	sets.		nec	11	5
10	Fri	Theodore Parker died,	1860	4 41	7 12	17	42	8	25	nec	11	41
11	Sat	Earl of Chatham died,	1778	4 39	7 14	17	58	9	22	arm.	ev	18
12	SU	1st Sunday after Ascension.		4 38	7 15	18	13	10	13	arm.	0	56
13	Mo	Battle of Langside,	1568	4 37	7 16	18	28	10	58	bres	1	35
14	Tu	*Saint John Circuit.*		4 36	7 17	18	42	11	35	bres	2	16
15	W.	O'Connell died 1847	*Rain*	4 35	7 18	18	57	morn		h'art	2	59
16	Th	Lady Byron died, 1860, a. 65		4 34	7 19	19	11	0	7	h'art	3	52
17	Fri	Dr. Jenner born,	1749	4 33	7 20	19	24	0	34	h'art	4	56
18	Sat	Landing of the Loyalists,		4 32	7 21	19	37	1	0	bely	6	6
19	SU	Pent. or Whit Sunday [	1783	4 31	7 22	19	50	1	25	bely	7	27
20	Mo	♂ se. 10,1 ev.		4 30	7 23	20	3	1	50	rein	8	38
21	Tu	Lafyette died,	1834	4 29	7 24	20	15	2	18	rein	9	37
22	W	Jupiter so. 5, 25 ev.		4 28	7 25	20	27	2	49	secr.	10	28
23	Th	Capture of Kertch,	1855	4 27	7 26	20	39	3	28	secr.	11	14
24	Fri	Queen Victoria born,	1819	4 26	7 27	20	50	rises.		thig.	11	59
25	Sat	Princess Helena, born,	1846	4 25	7 28	21	1	9	31	thig.	morn	
26	SU	Trinity Sunday		4 25	7 29	21	11	10	19	kne	0	44
27	Mo	Habeas Corpus Act,	1679	4 24	7 30	21	21	10	57	kne	1	26
28	Tu	Wm. Pitt, born.	1759	4 23	7 31	21	31	11	27	legs.	2	9
29	W.	Regul. se. 0,31 mor.		4 23	7 32	21	40	11	53	legs.	2	52
30	Th	Treaty of Paris signed,	1814	4 22	7 33	21	49	morn		feet	3	37
31	Fri	Mars se. 9,47 ev.		4 21	7 34			0	14	feet	4	25

A song, a song for the month of June,
When linnets and robins their harps attune,
When the young bird comes at the old bird's call,
From his lofty nest to the old stone wall;
When the green fields wave like the ruffled sea
As the breezes sweep o'er their bosom free.—
When casements are open, and doors are ajar,
And the scent of the red rose is wafted afar.
O well do I love thee, beautiful June!
The sweet, sweet harps which thy minstrels tune.
Though other months may my spirit thrill,
As I love thee now, I will love thee still!

New Moon 8th day, 8h. 59m. morning. S. E.
First Quarter 15th day, 5h. 37m. evening. S.
Full Moon 22nd day, 9h. 44m. morning. N. W.
Last Quarter 29th day, 10h. 1m evening. N. E.

D. M.	D. W.	CALENDAR, &c.		☉ Ri. h.m.	☉ Sets h.m.	☉ dc. N. d. m.	☉ R&S h. m.	☉ Pl	High water h. m.
1	Sat	N. Poussin born,	1594	4 21	7 35	22 6	0 34	feet	5 27
2	SU	1st Sunday after Trinity		4 20	7 36	22 14	0 55	h'ad	6 30
3	Mo	Tannahil born,	1774	4 20	7 36	22 22	1 16	h'ad	7 35
4	Tu	George III. born,	1738	4 19	7 37	22 29	1 38	nec	8 32
5	W.	Adam Smith born	1723	4 19	7 38	22 35	2 4	nec.	9 22
6	Th	Battle Stony Creek,	1813	4 19	7 38	22 42	2 36	nec.	10 16
7	Fri	♅ ♂ ☉. ♃ se. 11.36 ev.		4 18	7 39	22 48	3 13	arm	10 48
8	Sat	9th Dr. Carey, died,	1834	4 18	7 40	22 53	sets.	arm	11 25
9	SU	2d Sunday after Trinity		4 18	7 40	22 58	8 57	bres	11 59
10	Mo	☉ in ♋. ☿ & ♂ ☌ ☉.		4 18	7 41	23 3	9 36	bres	ev. 40
11	Tu	*Trinity Term begins*		4 17	7 41	23 7	10 10	bres	1 18
12	W	New York incorpo.	1665	4 17	7 42	23 11	10 38	h'art	1 58
13	Th	Agricola born, 38	*Rain*	4 17	7 43	23 14	11 4	h'art	2 37
14	Fri	Act taxing Am. Tea,	1767	4 17	7 43	23 18	11 29	bely	3 25
15	Sat	Magna Charter signed	1215	4 17	7 43	23 20	11 53	bely	4 17
16	SU	3d Sunday after Trinity		4 17	7 44	23 22	morn.	rein	5 28
17	Mo	Addison died.	1719	4 17	7 44	23 24	0 18	rein	6 59
18	Tu	Battle of Waterloo,	1815	4 17	7 44	23 26	0 47	secr	8 11
19	W.	Pascal born.	1623	4 17	7 45	23 27	1 22	secr	9 20
20	Th	Accession of Queen Vic-		4 17	7 45	23 27	2 4	thigs	10 15
21	Fri	toria.	1837	4 18	7 45	23 27	2 56	thigs	11 4
22	Sat	*Trinity Term ends.*		4 18	7 45	23 27	rises.	kne	11 50
23	SU	4th Sunday after Trinity		4 18	7 46	23 27	8 52	kne	morn
24	Mo	St. John Baptist		4 18	7 46	23 25	9 26	legs	0 30
25	Tu	Battle Bannockburn,	1314	4 19	7 46	23 24	9 54	legs	1 8
26	W.	George IV. died,	1830	4 19	7 46	23 22	10 17	legs	1 45
27	Th	Dr. Dodd executed,	1787	4 19	7 46	23 20	10 38	feet	2 18
28	Fri	Queen Victoria cr'd	1838	4 20	7 46	23 17	10 55	feet	2 57
29	Sat	28th LordRaglan died	1855	4 20	7 46	23 14	11 19	h'ad	3 38
30	SU	5th Sunday after Trinity		4 21	7 46	23 10	11 41	h'ad	4 25

The grass is soft; its velvet touch
  Is grateful to the hand;
And, like the kiss of maiden love,
  The breeze is sweet and bland;
The daisy and the buttercup
  Are nodding courteously;
It stirs their blood with kindest love,
  To bless and welcome thee.
And mark how with thine own thin locks,
  They now are silver gray,—
That blissful breeze is wantoning,
  And whispering, "Be gay?"

New Moon 7th day, 9h. 33m. evening. N. W.
First Quarter 14th day, 10h. 8m. evening. S. W.
Full Moon 21st day, 7h. 26m. evening. E.
Last Quarter 29th day, 3h. 12m evening. N. W.

D. M.	D. W.	CALENDAR, &c.		☉ Ri. h.m.	☉ Sets h.m.	☉ dc. N. d. m.	☾ R&S h. m.	☾ Pla.	High water h. m.
1	Mo	Battle of the Boyne,	1690	4 21	7 45	23 7	morn.	h'ad	5 26
2	Tu	Sir R. Peel died,	1852	4 22	7 45	23 2	0 6	nec.	6 36
3	W.	Quebec founded,	1608	4 22	7 45	22 57	0 35	nec.	7 45
4	Th	American Independence		4 23	7 45	22 52	1 10	arm	8 50
5	Fri			4 24	7 44	22 47	1 53	arm	9 42
6	Sat	Boston settled,	1630	4 24	7 44	22 41	2 44	arm	10 28
7	SU	6th Sunday after Trinity		4 25	7 44	22 34	sets.	bres	11 9
8	Mo	Great Fire at Montreal,	1852	4 26	7 43	22 28	8 11	bres	11 50
9	Tu	*King's* and *Albert Circuit*		4 27	7 43	22 21	8 42	h'art	ev. 26
10	W	Columbus born,	1447	4 27	7 42	22 13	9 9	h'art	1 3
11	Th	Lalande born,	1789	4 28	7 42	22 5	9 30	bely	1 40
12	Fri	English evac. Crimea,	1856	4 29	7 41	21 57	9 58	bely	2 16
13	Sat	Rufus Choate died,	1859	4 30	7 41	21 48	10 23	rein	2 59
14	SU	7th Sunday after Trinity		4 31	7 40	21 39	10 50	rein	3 52
15	Mo	Detroit taken,	1812	4 31	7 39	21 30	11 21	secr.	4 59
16	Tu	*Westmorland Circuit*		4 32	7 39	21 20	11 58	secr	6 28
17	W.	Havelock retakes Cawn-		4 33	7 38	21 10	morn	secr.	7 57
18	Th	pore,	1857	4 34	7 37	21 0	0 47	thigs	9 10
19	Fri	Petrarch born,	1304	4 35	7 36	20 49	1 44	thigs	10 6
20	Sat	Queen Ann died,	1714	4 36	7 35	20 38	2 50	kne	10 54
21	SU	8th Sunday after Trinity		4 37	7 34	20 26	rises.	kne	11 20
22	Mo	Battle of Salamanca	1812	4 38	7 34	20 14	7 53	legs	morn
23	Tu	The Canadas united,	1840	4 39	7 33	20 2	8 18	legs	0 9
24	W.	Gibraltar taken,	1704	4 40	7 32	19 50	8 41	feet	0 44
25	Th	Battle of Niagara'	1814	4 41	7 31	19 37	9 1	feet	1 14
26	Fri	Coleridge died,	1830	4 42	7 30	19 24	9 22	feet	1 45
27	Sat	French Revolution	1830	4 43	7 29	19 10	9 44	h'ad	2 18
28	SU	9th Sunday after Trinity		4 44	7 27	18 56	10 8	h'ad	2 57
29	Mo			4 45	7 26	18 42	10 35	nec	3 38
30	Tu	Wm. Penn died	1718	4 46	7 25	18 28	11 9	nec.	4 32
31	W			4 47	7 24		11 46	nec.	5 42

There is no cloud that sails along
  The ocean of yon sky,
But hath its own winged mariners
  To give it melody.
Thou seest their glittering fans outspread,
  All gleaming like red gold;
And, hark! with shrill pipe musical,
  Their merry course they hold.
God bless them all, these little ones,
  Who, far above this earth,
Can make a scoff of its mean joys,
  And vent a nobler mirth.

● New Moon 6th day, 8h. 15m. morning. S. E.
◐ First Quarter 13th day, 2h. 36m. morning. N. W.
● Full Moon 20th day, 7h. 12m morning. W.
◑ Last Quarter 28th day, 8h. 44m. morning. S. W.

D. M.	D. W.	CALENDAR, &c.		☉ Ri. h.m.	☉ Sets h.m.	☉ dc. N. d. m.	☉ R&S h. m.	☉ Pla.	High water h. m.
1	Th	♀ con. Jupiter.		4 48	7 23	17 58	morn	arm.	6 59
2	Fri	Battle of the Nile,	1798	4 50	7 22	17 43	0 34	arm.	8 17
3	Sat	Columbus sailed,	1492	4 51	7 20	17 27	1 29	bres	9 16
4	SU	10th Sunday after Trinity		4 52	7 19	17 11	2 33	bres	10 10
5	Mo	Gowrie Conspiracy,	1600	4 53	7 18	16 55	3 43	h'art	10 51
6	Tu	*Charlotte Circuit.*		4 54	7 16	16 38	sets.	h'art	11 30
7	W.	♃ ☌ ☉. ♄ se. 8,22 ev.		4 55	7 15	16 22	7 37	bely	ev. 7
8	Th	Batavia surrendered,	1811	4 56	7 14	16 5	8 2	bely	0 42
9	Fri	Louis Philippe declared King		4 58	7 12	15 47	8 28	bely	1 19
10	Sat	of the French,	1830	4 59	7 11	15 30	8 54	rein	1 58
11	SU	11th Sunday after Trinity		5 0	7 9	15 12	9 25	rein	2 51
12	Mo	Ind. King Philip killed,	1796	5 1	7 8	14 54	10 1	secr.	3 35
13	Tu			5 2	7 6	14 36	10 44	secr.	4 44
14	W.	Printing invented,	1437	5 3	7 5	14 17	11 37	thig.	6 12
15	Th	Napoleon I. born,	1769	5 4	7 3	13 59	morn	thig.	7 47
16	Fri	Battle of Tchernay,	1855	5 6	7 2	13 40	0 40	kne	8 48
17	Sat	Duchess of Kent born,	1786	5 7	7 0	13 21	1 48	kne	9 53
18	SU	12th Sunday after Trinity		5 8	6 58	13 1	2 50	legs	10 35
19	Mo	Bloomfield died,	1823	5 9	6 57	12 42	4 8	legs.	11 10
20	Tu	Canada discovered,	1508	5 10	6 55	12 22	rises.	feet	11 43
21	W	Mary Q. Scots cr'd.	1534	5 11	6 54	12 2	7 6	feet	morn
22	Th		*Rain*	5 12	6 52	11 42	7 26	feet	0 14
23	Fri	Wilson, ornithol. died,	1813	5 14	6 50	11 22	7 48	head	0 42
24	Sat	St. Bartholomew		5 15	6 49	11 1	8 11	head	1 15
25	SU	13th Sunday after Trinity		5 16	6 47	10 40	8 36	nec	1 47
26	Mo	Prince Albert born,	1819	5 17	6 45	10 20	9 7	nec	2 21
27	Tu	*Restigouche Circuit*		5 18	6 43	9 59	9 42	nec	3 4
28	W.	Leigh Hunt died,	1859	5 19	6 42	9 37	10 25	arm	3 55
29	Th	St. John Baptist beheaded		5 21	6 40	9 16	11 16	arm	5 2
30	Fri	Bomersund dest.	1854	5 22	6 38	8 55	morn	bres	6 19
31	Sat	Bunyan died,	1688	5 23	6 36		0 16	bres	7 42

Deep in the wildwood dense and dim
  Her pensive sigh was heard,
Where many a high and giant limb
  By touch unseen is stirred;
Where waves the massive ancient pines,
  With music sad and low,
And where the mantling ivy twines,
  And tall, dark fir trees grow.
It echoed where the silver brook
  Went winding through the dell,
And in the green and shady nook
  Where the meek-eyed violets dwell.

☻ New Moon, 4th day, 5h. 33m. evening.			W.
◐ First Quarter 11th day, 8h. 37m. morning.		N.	E.
● Full Moon 18th day, 9h. 22m evening.		S.	E.
◑ Last Quarter 27th day, 1h 45m. morning.		S.	E.

D. M.	D. W.	CALENDAR, &c.		☉ Ri. & Sets h. m.	h. m.	☉ dc. N. d. m.	☉ R&S h. m.	☉ Pla.	High water h. m.
1	SU	14th Sunday after Trinity		5 24	6 35	8 11	1 22	bres	8 52
2	Mo	☿ con. Mars & ♃		5 25	6 33	7 49	2 34	h'art	9 45
3	Tu	*Gloucester Circuit.*		5 26	6 31	7 27	3 48	h'art	10 29
4	W.	♃ & ☿ con. ☉		5 28	6 29	7 5	sets.	bely	11 8
5	Th	The Boxer captured,	1814	5 29	6 27	6 43	6 29	bely	11 48
6	Fri	Layfayette born,	1757	5 30	6 26	6 20	6 56	rein	ev. 21
7	Sat	Alex. II crowned,	1856	5 31	6 24	5 58	7 27	rein	0 59
8	SU	15th Sunday after Trinity		5 32	6 22	5 35	8 1	secr	1 42
9	Mo	Fall of Sevastopol,	1855	5 33	6 20	5 13	8 43	secr	2 29
10	Tu	*Northumberland Circuit*		5 34	6 18	4 50	9 34	thig	3 26
11	W.	Thomson born,	1700	5 36	6 16	4 27	10 34	thig	4 35
12	Th	Jupiter ri. 4, 46 mor.		5 37	6 15	4 4	11 40	kne	6 2
13	Fri	Wolfe killed,	1759	5 38	6 13	3 41	morn	kne.	7 30
14	Sat	Duke of Wellington d.	1852	5 39	6 11	3 18	0 49	legs	8 39
15	SU	16th Sunday after Trinity		5 40	6 9	2 55	1 59	legs	9 28
16	Mo		*Showers*	5 41	6 7	2 32	3 6	legs	10 9
17	Tu	*Victoria Circuit*		5 43	6 5	2 9	4 12	feet	10 33
18	W.	Surrender of Quebec,	1759	5 44	6 3	1 45	rises.	feet	11 15
19	Th	Lord Sydenham died,	1841	5 45	6 2	1 22	5 53	h'ad	11 47
20	Fri	Battle of Alma,	1854	5 46	6 0	0 59	6 15	h'ad	morn
21	Sat	St. Matthew		5 47	5 58	0 35	6 40	h'ad	0 15
22	SU	17th Sunday after Trinity		5 48	5 56	N. 12	7 8	nec	0 48
23	Mo	Belgian Rev. begins,	1830	5 50	5 54	S. 11	7 42	nec	1 17
24	Tu	*Kent Circuit. Carleton Cr.*		5 51	5 52	0 35	8 22	arm	1 59
25	W.	24th Lord Hardinge d.	1856	5 52	5 50	0 58	9 9	arm	2 39
26	Th	Philadelphia captured,	1777	5 53	5 48	1 22	10 4	arm	3 26
27	Fri	Admiral Nelson born,	1758	5 54	5 47	1 45	11 6	bres	4 25
28	Sat	Jesuits established,	1540	5 55	5 45	2 8	morn	bres	5 38
29	SU	18th Sunday after Trinity		5 57	5 43	2 32	0 12	h'art	6 59
30	Mo	♄ ri. 4,3 mor.		5 58	5 41	2 35	1 24	h'art	8 11

There is a time, just when the frost
  Prepares to pave old Winter's sway,
When Autumn in a reverie lost,
  The mellow daytime dreams away:
When Summer comes, in musing mind,
  To gaze once more on hill and dell,
To mark how many sheaves they bind,
  And see if all are ripened well.
With balmy breath she whispers low,
  The dying flowers look up and give
Their sweetest incense ere they go,
  For her who made their beauties live.

● New Moon 4th day, 2h. 17m. morning. N. E.
◐ First Quarter 10th day, 5h. 30m. evening. S.
● Full Moon 18th day, 1h. 59m. evening. N. E.
◑ Last Quarter 26th day, 5h. 15m. evening. N.

D. M.	D. W.	CALENDAR, &c.		☉ Ri. h. m.	☉ Sets h. m.	☉ dc. S. d. m.	☺ R&S h. m.	☺ Pla.	High water h. m.
1	Tu	2d Major Andre ex.	1782	5 59	5 39	3 18	2 37	bely	9 12
2	W.	♃ & ♄ con. ☺	*Fair*	6 0	5 37	3 42	3 53	bely	10 3
3	Th	♂ con. ☺		6 2	5 36	4 5	5 10	rein	10 43
4	Fri	Old Parr died,	1635	6 3	5 34	4 28	sets.	rein	11 25
5	Sat	Rev. Jno. Edwards b.	1773	6 4	5 32	4 51	5 58	secr	ev. 5
6	SU	19th Sunday after Trinity		6 5	5 30	5 14	6 39	secr	0 48
7	Mo	♂ ri. 4,52 mor.	*Rain*	6 6	5 28	5 37	7 28	thig.	1 35
8	Tu	*Michaelmas Term begins.*		6 8	5 27	6 0	8 26	thig.	2 22
9	W.	Cervantes born,	1549	6 9	5 25	6 23	9 32	kne	3 17
10	Th	Benjamin West died,	1738	6 10	5 23	6 46	10 41	kne	4 19
11	Fri	Columbus discovered Ame-		6 11	5 21	7 9	11 51	kne	5 34
12	Sat	rica,	1492	6 13	5 20	7 31	morn	legs	6 51
13	SU	20th Sunday after Trinity		6 14	5 18	7 54	0 59	legs	7 59
14	Mo	William Penn born,	1644	6 15	5 16	8 16	2 4	feet	8 52
15	Tu	Allan Ramsay born,	1686	6 16	5 14	8 39	3 8	feet	9 38
16	W.	American brigands defeated		6 18	5 13	9 1	4 11	head	10 12
17	Th	at Prescott; 102 killed,	'38	6 19	5 11	9 23	5 13	head	10 47
18	Fri	1st bomb. Sevastopol,	1854	6 20	5 9	9 45	rises.	head	11 20
19	Sat	*Michaelmas Term ends*		6 22	5 7	10 6	5 12	nec.	11 54
20	SU	21st Sunday after Trinity		6 23	5 6	10 28	5 43	nec.	morn
21	Mo	7 ✱s con. ☺		6 24	5 5	10 49	6 20	arm.	0 27
22	Tu	21st Battle of Trafalgar,	1805	6 25	5 3	11 11	7 5	arm.	0 59
23	W.			6 27	5 1	11 32	7 57	arm.	1 38
24	Th	Canton bombarded,	1857	6 28	5 0	11 53	8 56	bres	2 17
25	Fri	Battle of Balaclava,	1854	6 29	4 58	12 13	9 59	bres	3 2
26	Sat	♃ ri. 2,40 mor.		6 31	4 57	12 34	11 7	h'art	3 55
27	SU	22d Sunday after Trinity		6 32	4 55	12 54	morn	h'art	4 57
28	Mo	St. Simon & St. Jude		6 33	4 54	13 14	0 16	h'art	6 13
29	Tu	Battle of Fort Erie	1812	6 35	4 52	13 34	1 28	bely	7 30
30	W.	♄ & ♃ con. ☺		6 36	4 51	13 54	2 43	bely	8 37
31	Th	All Hallow Eve.		6 37	4 49	..	4 0	rein	9 32

She enters 'neath the woodland's shade,
Her zephyrs lift the lingering leaf,
And bear it gently where are laid
The loved and lost ones of its grief.
At last old Autumn, rising, takes
Again his sceptre and his throne,
With boisterous hand the tree he shakes,
Intent on gathering all his own.
Sweet Summer sighing flies the plain,
And waiting Autumn, gaunt and grim,
Sees miser Autumn hoard his grain,
And smiles to think it's all for him.

- New Moon 2d day, 11h. 24m. morning. S.
- First Quarter 9th day, 6h. 10m. morning. N.
- Full Moon 17th day, 8h. 28m. morning. N. W.
- Last Quarter 25th day, 6h. 28m. morning. S.

D. M.	D. W.	CALENDAR, &c.	☉ Ri. h.m.	☉ Sets h.m.	☾ dc. S. d. m.	☾ R&S h. m.	☾ Pla.	High water h. m.
1	Fri	All Saints	6 39	4 48	14 33	5 19	rein	10 20
2	Sat	Insur. in Canada E. 1838	6 40	4 47	14 52	sets.	secr	11 9
3	SU	23d Sunday after Trinity	6 41	4 45	15 11	5 15	secr	11 53
4	Mo	King Wm. landed, 1688	6 43	4 44	15 29	6 11	thig	ev. 38
5	Tu	Gunpowder Plot. Battle	6 44	4 43	15 48	7 16	thig	1 24
6	W.	of Inkerman, 1854	6 46	4 41	16 6	8 27	kne	2 10
7	Th	Pensacola taken, 1814	6 47	4 40	16 24	9 39	kne	2 59
8	Fri	Milton died, 1674	6 48	4 39	16 41	10 49	legs	3 52
9	Sat	Prince of Wales born, 1841	6 50	4 38	16 58	11 56	legs	4 51
10	SU	24th Sunday after Trinity	6 51	4 37	17 15	morn	feet	5 57
11	Mo	10 M. Luther born 1484	6 52	4 36	17 32	1 0	feet	7 7
12	Tu	Henry III. confirms Magna	6 54	4 35	17 48	2 5	feet	8 9
13	W.	Charter, 1216	6 55	4 33	18 4	3 7	h'ad	8 57
14	Th	Leibnitz died, 1716	6 56	4 32	18 20	4 9	h'ad	9 41
15	Fri	Day breaks 5,15 *Snow*	6 58	4 32	18 35	5 11	nek	10 19
16	Sat	James Ferguson died, 1776	6 59	4 31	18 50	6 12	nek	10 56
17	SU	25th Sunday after Trinity	7 0	4 30	19 5	rises.	nek	11 33
18	Mo	♄ ri. 1, 14 mor.	7 2	4 29	19 20	5 4	arm	morn
19	Tu	*Saint John Circuit.*	7 3	4 28	19 34	5 53	arm	0 8
20	W.	19th Duke of Wellington's	7 4	4 27	19 47	6 50	bres	0 44
21	Th	funeral, 1852	7 6	4 26	20 1	7 51	bres	1 20
22	Fri	Hayti massacre, 1791	7 7	4 26	20 13	8 56	bres	1 58
23	Sat	St. Clement.	7 8	4 25	20 26	10 4	h'art	2 39
24	SU	26th Sunday after Trinity	7 9	4 24	20 38	11 13	h'art	3 24
25	Mo	♀ se, 7,25 ev.	7 11	4 24	20 50	morn	bely	4 8
26	Tu	♄ & ♃ con. ☾	7 12	4 23	21 2	0 23	bely	5 25
27	W.	Ada Byron died, 1852	7 13	4 22	21 13	1 36	rein	6 40
28	Th	Washington Irving d. 1859	7 14	4 22	21 23	2 52	rein	7 58
29	Fri	30th Battle of Sinope, 1853	7 15	4 22	21 33	4 11	secr	9 5
30	Sat	Saint Andrew.	7 17	4 21	21 43	5 31	secr	10 3

The keener tempests rise : and fuming dun
From all the livid east, or piercing north,
Thick clouds ascend ; in whose capacious womb
A vapoury deluge lies, to snow congeal'd.
Heavy they roll their fleecy world along ;
And the sky saddens with the gather'd storm.
Through the hush'd air the whitening shower descends,
At first thin wavering ; till at last the flakes
Fall broad, and wide, and fast, dimming the day,
With a continual flow. The cherish'd fields
Put on their winter-robe of purest white.

● New Moon 1st day, 9h. 38m. evening. N. W.
◐ First Quarter 8th day, 10h. 30m. evening. S. W.
● Full Moon 17th day, 3h. 29m. morning. S. W.
◑ Last Quarter 24th day, 5h. 12m. evening. N.
● New Moon 31st day, 9h 15m morning. S. E.

D. M.	D. W.	CALENDAR, &c.		☉ Ri. h.m.	☉ Sets h.m.	☉ dc. S. d. m.	☉ R&S h. m.	☉ Pla.	High water h. m.
1	SU	Advent Sunday,		7 18	4 21	21 53	sets.	thig	10 54
2	Mo	Gen. Balfour died	1811	7 19	4 20	22 2	4 52	thig	11 42
3	Tu	Battle of Hohenliden,	1800	7 20	4 20	22 10	6 3	kne	ev. 29
4	W.	Sirius ri. 8,46	*Cold*	7 21	4 20	22 18	7 17	kne	1 11
5	Th	Hispaniola discovd.	1492	7 22	4 20	22 26	8 31	legs	1 52
6	Fri	Pilgrim fathers landed on		7 23	4 20	22 33	9 42	legs	2 33
7	Sat	Plymouth Rock,	1620	7 24	4 19	22 40	10 49	legs	3 16
8	SU	2d Sunday in Advent.		7 25	4 19	22 46	11 54	feet	3 59
9	Mo	Milton born,	1608	7 26	4 19	22 52	morn	feet	4 57
10	Tu	League of Cambray.	1508	7 27	4 19	22 58	0 58	head	6 2
11	W.	10th Capture of Bushire	'56	7 28	4 19	23 3	2 0	head	7 9
12	Th	N. Zealand discov'd	1642	7 29	4 19	23 7	3 2	nec.	8 12
13	Fri	Dr. Johnson died,	1784	7 29	4 20	23 11	4 4	nec.	9 7
14	Sat	Washington died,	1799	7 30	4 20	23 15	5 5	nec,	9 54
15	SU	3d Sunday in Advent		7 31	4 20	23 18	6 3	arm	10 37
16	Mo	Whitfield born,	1714	7 32	4 20	23 21	6 59	arm	11 13
17	Tu	Gen. Bolivar died,	1830	7 32	4 21	23 23	rises.	bres	11 52
18	W.	♃ ri. 11,43 ev.		7 33	4 21	23 25	5 54	bres	morn
19	Th	♀ se. 8,8 ev.	*Snow*	7 34	4 21	23 26	6 49	bres	0 29
20	Fri	Rev. Dr. Hopkins, d.	1803	7 34	4 22	23 27	7 56	h'art	1 41
21	Sat	Saint Thomas		7 35	4 22	23 27	9 5	h'art	1 40
22	SU	4th Sunday in Advent		7 35	4 23	23 27	10 13	bely	2 15
23	Mo	22d Shortest day		7 36	4 23	23 27	11 24	bely	2 57
24	Tu	Hugh Miller died,	1856	7 36	4 24	23 26	morn	rein	3 43
25	W.	Christmas Day		7 37	4 25	23 24	0 36	rein	4 44
26	Th	Saint Stephen		7 37	4 25	23 22	1 50	rein	5 59
27	Fri	Saint John, Ev.		7 37	4 26	23 20	3 7	secr.	7 30
28	Sat	♂ ☌ ☉		7 38	4 27	23 17	4 24	secr.	8 49
29	SU	1st Sunday after Chr.		7 38	4 27	23 13	5 37	thig	9 51
30	Mo	Van Helmont died.	1644	7 38	4 28	23 9	6 42	thig	10 43
31	Tu	Wickliffe died,	1385	7 38	4 29		sets.	kne	11 30

Rates of Cartage in Saint John.

ARTICLES AND WEIGHT.	DISTRICTS. 1st.	2d.	3d.	4th.	5th
	s. d.	s. d.	s. d.	s. d.	s. d.
For a load of Wood, (Quarter of a Cord,) - -	7½	9	10½	1 0	1 1½
For a load of Coals, (Half a Chaldron,) - - -	1 3	1 4½	1 6	1 7½	1 9
For a load containing 15 bushels of Grain, Salt, Potatoes, or any other articles measured at loading or unloading, except Coals, - - - - - - - -	10½	1 0	1 1	1 3	1 4½
For a pipe of Wine, Gin, or Brandy, and housing within the door of the first floor, - - - - - -	3 0	3 1½	3 3	3 4½	3 6
For a puncheon of Rum, or a tierce of Sugar, from 7 to 10 cwt., and housing, - - - - - - - -	1 6	1 7½	1 9	1 10	2 0
For a puncheon of Molasses, a hogshead of Sugar of 10 cwt. or upwards, or a hogshead of Tobacco, & housing,	2 0	2 1½	2 3	2 4½	2 6
For a hogshead or puncheon of Cider, or a load of Dried Fish, of 15 cwt. or a common load of household Goods, and storing, - - - - - - - - -	1 3	1 4½	1 6	1 7½	1 9
For a load of Shingles, Hoop Poles, Heading, Staves, Treenails, Smoked Fish in boxes, Salmon in kits, Dry Goods, or a load of any other articles not herein mentioned, or a hogshead of Lime, or a hogshead or crate of Earthenware, or two tierces of Earthenware, a hogshead of Dried Fish, two tierces of Coffee, or quantity in bags not exceeding 12 cwt. or a load containing 6 bbls. Flour, or 5 barrels Sugar, Fish, Beef, Pork, Turpentine, or Cider, or half a ton of Iron, or the same Quantity of Cordage, in coil not exceeding 4 cwt. or a load of any articles not herein mentioned, - -	0 9	10½	1 0	1 1½	1 3
For a 64-gallon cask of Wine, Rum, Gin, Brandy, Molasses, or Porter, or for a load of Sand, Gravel or Stones, or a load of 4 barrels of any Spirituous Liquor or molasses,	1 0	1 1½	1 3	1 4½	1 6
For Cables and Cordage, in coils above a cwt. or if to coil, per ton, or if for Hay loose, per ton, - - -	5 0	5 3	5 6	5 9	6 0
For Hay, screwed, per ton, - - - - - -	2 6	2 8	2 10	3 0	3 2
For Bricks, per thousand, - - - - - -	4 0	4 3	4 6	4 9	5 0
For Lumber, per thousand feet, - - - - -	3 0	3 3	3 6	3 9	4 0
For the carriage of any article or articles not exceeding half a load, - - - - - - - - - -	6	7½	9	10½	1 0

The *First District* to comprise all that part of the City between the south line of Pond street and north line of Duke street, which lies to the westward of the East line of Mill street, Dock street, and that part of Prince William street situated between the north line of the brick building formerly belonging to William Tyng Peters (northward of the Market square), and the north line of Duke street, and including King street, to the westward of the west line of Germain street.

Second District to comprise all that part of the City between the north line of Union street and south line of Saint James' street, which lies without or beyond the First District, to the westward of the east line of Charlotte street.

Third District to comprise all that part of the City, which lies without or beyond the Second District, to the westward of the east line of Sidney street.

Fourth District to comprise all that part of the City lying without or beyond the Third District, to the westward of the East line of Carmarthen street.

Fifth District to comprise all that part of the City lying without or beyond the Fourth District.

CITY OF SAINT JOHN.

THOMAS M'AVITY Esquire, *Mayor.*

Honorable ROBERT L. HAZEN, *Recorder.*

Aldermen.		*Councillors.*	*Wards.*
Thomas M. Reed,	Esquires.	Mr. Thomas R. Jones,	King's.
Stephen K. Foster,		Mr. E. E. Lockhart,	Queen's.
John McGrath,		Mr. John Wilson, Jr.,	Duke's.
A.C. O.Trentowsky,		Mr. B. Coxetter,	Sydney.
William C. Dunham,		Mr. Bernard McCormack,	Guy's.
Oliver B. Cougle,		Mr. Samuel T. Mosher,	Brook's.
Edward B. Peters,		Mr. Robert Collins,	Wellington.

Thomas Merritt, Esquire, Treasurer or Chamberlain.

W. R. M. Burtis, Esquire, Common Clerk.

James R. Ruel, Esquire, Deputy Common Clerk.

Francis S. Jordan, Land Agent. Thomas Coram, Land Agent, Carleton.

James R. Ruel, Auditor City Accounts.

George Stockford, High Constable; John Herrington, P. Duffy, B. Murray, B. Watters and Lewis W. Durant, Marshals; Peter Anderson, B. Murray, John Herrington, P. Duffy, Thos. Budge, Calvin Powers, Patrick J. Carey, John Eagles, T. W. Malowney and David Nice, Constables.

Edw. Bennison, Deputy Clerk of the Market, King's Square; James Kelly, Clerk of the Fish Market, Duke Street.

Geo. J. Harding, M. D., and Boyle Travers, M. D., Visiting Physicians.

Thomas Hanford, W. D. W. Hubbard, George A. Lockhart, Cudlip & Snider, Isaac H. Anderson, John V. Thurgar, A. L. Busby, George Stewart and William Howard, Licensed Auctioneers.

Thomas M. Smith, George Thomas, Isaac Woodward, J. W. M. Irish, Charles M'Lauchlan, Michael McCarthy, Zebedee Ring, Augustus Quick, William Dudnee, John D.Purdy, Levi H. Waterhouse, James U. Thomas, George A. Lockhart, Francis Leavitt, and Timothy McCarty, Port Wardens.

Daniel Hatfield, Port or Harbour Master.

John Murray, Harbour Inspector.

BRANCH PILOTS.—John Reed, George Thomas, John Spears, James Reed, Thomas Vaughan, John Scott, Samuel Rutherford, Michael Garrity, George Mulherring, Rich. Cline, Wm. Hatfield, John Mills, E. J. Fletcher, Wm. Donaghey, Henry Thomas, Geo. Thring, Daniel Mulherring, William Lahey, Alexander Mills, James McPartlan, Charles Daley, Daniel Daley, Charles Taylor, John Sherrard, and Patrick Traynor.

Alexander Reed, Light House Keeper at Partridge Island; James Lane, ditto at the Beacon.

Wm. Wright, Wm. O. Smith, and Joseph Fairweather, Commissioners to settle disputes relative to Dockage and Wharfage.

Allan M'Lean, Shipping Master.

R. C. Minnette, Joseph B. Whipple and Hurd Peters, City Surveyors.

Francis G. Jordan, Charles A. Everitt, and Seth Wheton, Assessors of Taxes.

John McGrath, Thomas R. Jones, Samuel T. Mosher, Thomas M. Reed, and John Wilson, Revisors under Election Law.

Oliver Emery, Collector of Wharfage and Slippage at the Market Slip; Daniel Donovan, Collector of Slippage at Union Street; Thomas Fairweather, Collector of Slippage at North Slip; A McDermott, Collector of Wharfage at Charlotte Street Wharf; John M'Sweeney, Collector of Wharfage and Slippage at Rodney Wharf; John Bogan, Collector of Anchorage; A. C. O. Trentowsky, Collector of Slippage at Sidney Market Slip; J. C. Littlehale, ditto at Market Slip, Guy's Ward; J. C. Littlehale, ditto at Ship Slip; A. Black, ditto at Market Slip, Brook's Ward.

G. M. Gerow, Weigh Master at North Slip; John Winters, Weigh Master at Union Street; J. O. Beatteay Weigh Master at Carleton; John Winters, Weigh Master at Hay Market.

William H. A. Keans, Superintendent of Flour Inspectors, and Superintendent of Weighers of Coals and Measurers of Salt.

John Humbert, John Berryman, Henry Leavitt, James Clarke, John Clark and John Robson, Inspectors of Flour and Meal.

James Stewart, Gauger of Liquors.

Samuel Gillespie, James Peacock, and William Thompson, Gaugers and Searchers of Oil.

Jacob Wilson, Francis Wilson, William M'Auley, Robert Riley, James Cullinan, William J. Lockhart, William Thompson, John M'Gourty, A. B. Lockhart, John Riley, Francis McDevitt, Pat. Mahony, John Jackson, and Wm. Roe, Weighers of Coal. Jacob Wilson. Wm. J. Lockhart, William Thompson, A. B. Lockhart, John McGourty, W. M'Auley, and J. Jackson, Measurers of Salt.

James Peacock, and Thomas Miles, Inspectors of Lathwood, Staves, Hoop Poles, &c.

Samuel Gillespie, William Thompson, Jas. Stackhouse, jr., Thomas Whelpley, Andrew Hamm, Thomas Miles, Thomas S. Day, John Trecarten, William Dunham and James Peacock, Inspectors of Pickled Fish.

Samuel Gillespie, James Peacock and William Thompson, Cullers of Dried Fish.

John Robinson, Inspector of Cordwood and Bark at the Market Slip; John Paul, ditto at Lower Cove Slip; —— ——, ditto at North Slip.

Wm. Woodstock, Pound Keeper on the Eastern Side of the Harbour; Evan Evans, Pound Keeper at Carleton.

Wm. Kilpatrick, James Duffy, Hog Reeves on the Eastern Side of the Harbour Wm. Cronk, Evan Evans, Hog Reeves on the Western Side of the Harbour.

Thomas M. Smith and H. P Sturdee, Esqrs., Commissioners of Wrecks and Shipwrecked Goods for the City and County of Saint John.

Samuel Jordan, David M. Whiting, George Cassie, Thomas Fairweather, Edward D. Gore, James H. Fairweather, Charles E. Harding, Nelson A. Cougle, William Grady, C. N. Perkins, Francis Jordan, Jarvis Wilson, Oliver B. Cougle, J. M. Cougle, Alexander Boyne, Stephen G. Blizzard, J. D'Orsay, Edwin J. Wetmore, John P. Bell, Joseph S. Wetmore, Samuel K. Wilson, Sargent S Littlehale, James M. Harding, Patrick Gleeson, Thomas J. Fairweather, Henry Leonard, G. H. Robinson, Caleb F. Olive, Jos. O. Craft, Adam C. A. Salter, A. P. Adams, and John F. James, Surveyors of Lumber.

FIRE DEPARTMENT.

THOMAS MARTER, *Chief Engineer.*

Engine Company No. 1.—Thomas Kee, *Engineer*; James Bell, *Foreman*; Henry Tiernan, *Assistant Foreman.*

Engine Company No. 2.—George Anderson, *Engineer*; Robert Collins, *Foreman*; William Reed, *Assistant Foreman.*

Engine Company No. 3.—John Yeats, *Engineer*; G. F. Thompson, *Foreman*; Charles Esty, *Assistant Foreman.*

Engine Company No. 4.—Thos. Campbell, *Engineer*; John J. Kelly, *Foreman*; John Lawlor, *Assistant Foreman.*

Engine Company No. 5.—Thomas M. Reed, *Engineer*; Archibald Rowan, *Foreman*; James Reynolds, *Assistant Foreman.*

Engine Company No. 6.—Robert G. Crozier, *Engineer*; Wm. F. Bunting, *Foreman*; James Nichols, *Assistant Foreman.*

Fire Police.—Robert Shives, *Captain*; Richard S. DeVeber, *Lieutenant*; James Gerow, *Treasurer*; D. J. Schurman, *Secretary.*

Hook and Ladder Company.—Wm. J. Fenety, *Captain*; John Jackson, *Foreman*; James Carr, *Assistant Foreman.*

GEORGE J. STACKHOUSE, *Chief Engineer*, West Side Fire Department.

Carleton Engine Company No. 7.—M. H Peters, *Engineer*; William C. Dunham, *Foreman*; Geo. W. Stackhouse, *Assistant Foreman.*

Carleton Engine Company No. 8.—James Tool, *Engineer*; Adam Glasgow, *Foreman*; William H. Lambert, *Assistant Foreman.*

His Worship the Mayor, Joseph Fairweather, Bartholomew Coxetter, W. H. A. Keans, George A. Lockhart, George V. Nowlin, Alex. Balloch, J. C. Littlehale, J. Beattey, James A. Harding, C. D. Everitt, W. A. Robertson, William Mackay, Charles J. Melick, William C. Dunham, J. M. Walker, Joseph Coram, Thomas Hanford, Joseph Mercer, J. M. Robinson, Thomas Marter, Robert Kedey, J. Wilson, Jr., E. E. Lockhart, E. B. Peters, C. A. Everitt, S. K. Foster, James Colwell, Charles Ketchum, A. C. O. Trentowsky, Charles E. Raymond, William Kee, Josiah Adams, and Robert Collins, *Firewards.*

POLICE DEPARTMENT.

Humphrey T. Gilbert, Esquire, Police Magistrate; George A. Lockhart, W. O. Smith, Wm. Leavitt, and G. V. Nowlin, Esquires, Sitting Magistrates.

George W. Cleary, Esquire, Clerk.

Mr. George Scoullar, Chief of the Police Force.

COMMISSIONERS OF WATER SUPPLY AND SEWERAGE FOR CARLETON.—Charles Ketchum, Chairman; Geo. F. Harding and Martin H. Peters, Commissioners.

PUBLIC GRAMMAR SCHOOL IN THE CITY OF SAINT JOHN.—The Rev. the Rector of Trinity Church, President; His Worship the Mayor, His Honor the Recorder, Hon. Judge Parker, William Wright, Esquire, Hon. John H. Gray, Rev. William Donald, Rev. Wm. Scovil, Wm. Livingstone, Esquire, M. D., Members of the Board; H. W. Frith, Clerk. *Masters.*—James Paterson, LL. D., Senior Classical Department; Mr. James Hutchinson, Junior Classical do.: Mr. Edward Manning, English Department.

Saint John Mechanics' Institute.—Joseph W. Lawrence, President; William F. Smith, and Isaac Woodward, Vice Presidents; W. L. Avery, Treasurer; W. H. A. Keans, Cor. Secretary; William F. Bunting, Recording Secretary, and Secretary to the Board of Directors; James Allan, Elisha Broad, William K. Reynolds, George H. Lawrence, Robert Shives T. T. Vernon Smith, William P. Dole, George Flemming, James Gerow, James G. Melick, James Paterson, L.L.D., and Samuel Jordan, Directors; Thos. A. Rankine, Librarian. The Library is open on Monday and Friday Evenings, at 8 o'clock. The Reading Room is open every Evening except Saturdays and Sundays.

Saint John Society Library.—Isaac Woodward, Esquire, President; Robt. W. Crookshank, jr., Esq., Vice President; James R. Ruel, Esquire, Secretary and Treasurer; W. J. Starr, Esquire, Committee. ——— Walker, Librarian. Library open from 3 to 4 o'clock, daily.

Saint George's Society.—J. H. T. Manners Sutton, Patron; Wm. Wright, President; A. Rainsford Wetmore, Vice President; Rev. W. Scovil, M. A., Chaplain; G. Sidney Smith, Treasurer; W. H. Carman, Sceretary; Rev. W. Scovil, T. W. Daniel and W. G. Lawton, Esqs., Charitable Committee; W. H. Adams, and John Tilton, Auditors.

Saint Andrew's Society.—James Macfarlane, President; William Girvan, Vice President; W. C. Watson, Treasurer; M. Lindsay, Secretary; Rev. Mr. Donald, Chaplain; D. S. Kerr, Marshal; W. W. Emslie, R. Shives, James Milligan, Com. of Charity.

Saint Patrick's Society.—John Anderson, President; John McCoskery, Vice President; Robert M'Afee, jr., Treasurer; Thomas Furlong, Secretary; Rev. William Harrison, Chaplain. Robert Stewart, John Sweeny, and Patrick Mullin, Committee of Charity.

Orphan Benevolent Society.—Jas. Gallagher, Esq., President; John Dougherty, Vice President; P. M'Court, Treasurer; John Cunningham, Sercetary.

Saint John Agricultural and Horticultural Society.—Thomas Davidson, Esq., President; Robert Bowes and James Barbour, Vice Presidents; R. S. Armstrong, Recording Secretary; D. B. Stevens, Corresponding Secretary; John Duncan, Esq., Treasurer. Bradford Gilbert, Robert Jardine, James Cunningham, Simeon Jones, James Davidson, Kayes M'Brine, James E. Till, James M'Avity, Clowes Carman, Arthur McLean, Lawrence Donovan, and Robert Douglas, Directors.

New Brunswick Auxiliary Bible Society.—Hon. Judge Parker, President, Hon. William B. Kinnear, and Hon. Neville Parker, Vice Presidents; John M. Robinson, Esquire, Treasurer; James Paterson, L.L.D., and Hon. S. L. Tilley, Secretaries; L. H. DeVeber, Esquire, Depositary; Samuel Bayard, M. D., L. R. Botsford, M. D., Samuel Huyghue, John Wishart, Nathan S Demill, George A. Lockhart, W. J. Starr, Edward Sears, Daniel J. M'Laughlan, Hon. A. M'L. Seely, John Armstrong, Wm. Girvan, J. C. M'Intosh, B. J. Underhill, T B. Barker, W. K. Reynolds, John Fisher, James Logan, James Smith, T. W. Daniel Robert Sheraton and J. Fraser, Committee.

Saint John Total Abstinence Society.—N. S. Demill, Esquire, President; John Humbert, W. R. M. Burtis, Joseph Fairweather, W. H. A. Keans, George A. Lockhart, L. H. Waterhouse, John Frazer, R. Robertson, Esqs, Vice Presidents; J. R. Marshall, Treasurer; Jas. Gerow, Corresponding and Recording Secretary; W. Hewett, Zebedee Ring, J. Ansley, J. F. Marsters, E. E. Lockhart, Thos. M'Henry, T. C. Humbert, C. A. Everitt, John J. Akerley, W. K. Reynolds, J Fisher, and C. D. Everitt, Executive Committee.

Grand Division of the Order of the Sons of Temperance.—S. K. Foster, G. W. P.; A. P. Miller, G. W. A.; W. H. A. Keans, G. Scribe; C. D. Everett, G. Treas.; J. Travis, Grand Conductor; Rev. G. F. Miles, Grand Chaplain; W. Barker, Grand Sent.; Wm. Wedderburn, P. G. W. P.

New Brunswick Temperance Convention.—N. S. DeMill, President: Hon. S. L. Tilley, Vice President: W. H. A. Keans, Secretary: R. Salter, Treaurer.

Saint John Roman Catholic Total Abstinence Relief Society.—Rev. E. J. Dumphy President; W. H. A. Keans, Esquire, Vice President.

Irish Friendly Society.—J. G. Campbell, President: Jas. R. McShane, Vice President; John Hand, Treasurer; T. McGrath, Secretary. John Bogan,

James Duffy, Laurence M'Cullough, Charles Devine, Lawrence Davis and John M'Guirk, Directory.

Young Men's Christian Association.—LeBaron Botsford, M. D., President; James Paterson, Esq., LL. D., T. W. Daniel, E. E. Lockhart, B. J. Underhill, E. H. Duval, Esquires, Vice-Presidents; James Reed, Esq., Treasurer; R. Davis, Recording Secretary; A. A. B. Smith, Corresponding Secretary; W. F. Hawkins, Auditor.

Church of England Young Men's Society, at Saint John, N. B.—Patrons, The Right Rev. Lord Bishop of Fredericton, Rev Dr. Gray, Rev. John Armstrong, Rev. Geo. M. Armstrong, Rev. W. Armstrong, Mr. Justice Parker; President, James R. Ruel, Esquire; Vice-Presidents, H. W. Frith and Thomas W. Daniel, Esquires; Treasurer, Mr. C. Kirkpatrick; Corresponding Secretary, Mr. James M. Grant; Recording Secretary, Mr. R. P. Starr. Librarian, Mr. W. Payne.

Chamber of Commerce.—John W. Cudlip, M. P. P., President; T. W. Daniels, Esq., Vice-President; Samuel D. Berton, Secretary. George Thomas, A. Jardine, Wm. Wright, J. V. Troop, W. Thomson, C. H. Fairweather, Hon. John Robertson, M.L.C., J. D. W. Spurr, Z. Ring, and Francis Ferguson, Esquires, Councillors. George Thomas, J. V. Troop, C. H. Fairweather, Zebedee Ring, John Duncan, W. H. Adams, William Thomson, Wm. Wright, Robert Reed, J. L. Woodworth, A. Jardine, and Wm. Parks, Esquires, Arbitrators.

Saint John Gas Light Company.—Capital Fifty Thousand Pounds.—John M. Walker, Esquire, President; John Duncan, William Parks, W. G. Lawton, Geo. Carvill, W. Smith, Daniel J. M'Laughlan, William Jack, and R. Jardine, Esqrs. Directors; Robert Britain, Secretary and Treasurer, and Manager; Wm. Jack, Esquire, Solicitor.

Fredericton Gas Company.—Capital Six Thousand Pounds.—S. Barker Esquire, President; J. Simpson, F. W. Hatheway, W. H. Robinson, and John Davis, Directors; Wm. M'Beath, Secretary and Treasurer; J. M'Innis, Manager.

Rural Cemetery Company.—*Directors*,—LeBaron Botsford, M. D., Charles Drury, James Pettingell, John M. Walker, William Parks, William G. Lawton, Esquires, Hon. Judge Ritchie, Hon. A. McL. Seely, William Jack, William Wright, G. Sidney Smith and Robert Jardine, Esqs.; John M. Walker, Esquire, President; Edward B. Peters, Esquire, Secretary and Treasurer; —— ——, Landscape Gardener; John Adams, Superintendent.

South Bay Boom Company.—Hon. Alexander M'L. Seely, President; Hon. John Robertson, Francis Ferguson, F. A. Wiggins, John Coleman, W. G. Lawton, and George L. Lovett, Esquires. Edwin Shaw, Secretary.

Electric Telegraph Company.—R. Jardine, Esquire, President; D. B. Stevens, Secretary and Superintendent; R. Jardine, Edward Sears, J. Duncan, R. Reed, Esquires, St. John, and G. E. Morton, Esq., of Halifax, Directors.

St. John and Fredericton Electric Telegraph Company.—George Botsford, Esquire, President; S. Barker, W. H. Robinson, S. W. Babbitt, and R. Jardine, Esquires, Directors; D. B. Stevens, Superintendent.

The Mutual Insurance Company—In St. John.—Joseph Fairweather, Esquire, President; Joseph W. Lawrence, S. K. Foster, C. H. Estabrooks, and John Anderson, Esquires, Directors; Isaac Woodward, Esquire, Secretary; J. M. Robinson, Esquire, Solicitor.

Saint John Suspension Bridge Company.—J. D. Lewin, Esquire, President; L. B. Botsford, M. D., L. B. Almon, C. W. Weldon, and D. J. M'Lauchlan, Esquires, Directors; J. F. Masters, Secretary and Treasurer.

Saint John Fire Insurance Company.—Hon. A. M'L. Seely, President; O. D. Wetmore, Secretary; James Reed, Thomas F. Raymond, Charles W. Weldon and George V. Nowlin, Esquires, Directors.

Central Fire Insurance Company—Capital, £50,000—Chas. McPherson, Esq., President; Chas. Fisher, J. S. Coy, Thomas Stewart, and Robert Fulton, Esquires, Directors; Wm. M'Beath, Secretary. George Thomas, Agent, Saint John.

St. John Manufacturing Company—(*Works at Mispeck.*)—Capital Ten Thousand Pounds, with power to increase to Twenty Thousand Pounds.—W. L. Avery, President; John Armstrong, James Robinson, —— ——, and —— ——, Directors. J. Calkins, Agent; J. Hoyt, General Superintendant at the Works. Gilbert M. Robinson, Secretary.

CITY AND COUNTY OF SAINT JOHN.

The Mayor and Recorder, Justices of the Mayor's Court.

The Mayor, the Recorder, S. K. Foster, John M'Grath A. C. O. Trentowskey, Oliver Cougle, *Wm.* C. Dunham, E. B. Peters, and Thomas M. Reed, Esqs., Justices of the Peace and of the Quorum.

George Anderson, G. C. Carman, John Jordan, Hugh Sharkey, Jas. Moran, Henry Gilbert, R. W. Crookshank, Robert Payne, Archibald Menzies, Chas. Ward, Hon. John Robertson, *Wm.* H. Street, Daniel Leavitt, James Brown, John Kerr, *Wm.* Leavitt, *Wm.* Olive, Samuel Strange, James Gallagher, John Wishart, Robert Keltie, L. H. DeVeber, Wm. Hawks, Moses Vernon, G. A. Lockhart, William Parks, W. O. Smith, Alexander Lockhart, William Dougherty, Jas. Travis, H. G. Simonds, Joseph Fairweather, Robert Douglas, Francis Ferguson, F. A. Wiggins, Peter Besnard, Jas. Olive, N. S. Demill, Geo. Carvill, John Humbert, S. K. Foster, Francis Ruddick, J. F. Goddard, T. O. Crookshank, Jos. Beatteay, Alex. Balloch, B. J. Underhill, C. D. Everitt, Robert Jardine, Robert Bowes, Jas. Olive, 3d, Robert Salter, J. W. M. Irish, Alex. McTavish, T. E. Millidge, D. J. M'Laughlan, John Doherty, J. S. Parker, John Foster, David Collins, J. C. Littlehale, Robert Robertson, Chas. Ketchum, James Quinton, Henry Garbutt, Samuel Clark, Wm. Scoullar, G. V. Nowlin, James Dunn, W. H. A. Keans, James Robinson, Lewis Burns, Moses Tuck, Thos. Trafton, John McLauchlin, J. D. Lewin, G. E. Fenety, John Stevens, Samuel Carson, Stephen Gerow, G. E. Snider, T. W. Daniel, W. H. Adams, Geo. Morrisey, C. Merritt, Robert Robertson, Wm. Thomson, and Thomas Hilyard, Esquires, Justices of the Peace

James A. Harding, Esq., High Sheriff.

Hon. William B. Kinnear, Clerk of the Peace

William Bayard, Esquire, M. D., Coroner.

Isaac L. Bedell, Esquire, County Treasurer.

James R. Ruel, Esq., Auditor of County Accounts.

Hon. W. B. Kinnear, Judge of Probates.

W. Chipman Drury, Esquire, Rgistrar of Deeds and Wills and Registrar of Probates.

Hon. Wm. B. Kinnear, Robert Fraser Hazen, Wm Wright, Peter Stubs, H. N. H. Lugrin, J. M. Robinson, M. H. Perley, Hon. Robert L. Hazen, Wm. Jack, Duncan Robertson, David S. Kerr, John H. Gray, Jas. W. Peters, Robertson Bayard, Wm. M. Burtis, Edw. B. Peters, Charles Duff, Jas. J. Kaye, Andrew R. Wetmore, Geo. F. Rouse, Chas. Doherty, B. Boyd Kinnear, J. G. Campbell, Robert Parker, Jr., R. S Armstrong, Hon. Charles Watters, Geo. Blatch, W. C. Drury, Henry W. Frith, Benj. L. Peters, Chas. W. Stockton, Geo. G. Gilbert, Jun., S. R. Thomson, Lewis J. Almon, Chas. W. Weldon, Alexander Ballentine, Wm. P. Dole, Thos. T. Hanford, W. H. Tuck, Wm. W. Street, Wm. Wedderburn, A. W. Savary, James R. Macshane, C. N. Skinner, G. Sidney Smith, John A. Wright, and T. Gray Merritt, Esquires, Commissioners for taking Affidavits in the Supreme Court.

Gehardus C. Carman, John Jordan, and James Moran, Esquires, Commissioners for Solemnizing Marriage.

D. Morrison, Esquire, Inspector of Schools.

John Sears, George Blatch, and S. P. Wetmore, Esquires, Trustees of Schools, City of Saint John.

Rev. James Quinn, James Gallagher, Esquire, and William Carville, Commissioners for the Management of the Free School at Saint John, unconnected with the Madras Board.

Moses H. Perley, and Dr. William Bayard, Esquires, Commissioners of Indian Reserves, under Act 7 Vic. c. 45.

Charles Drury and Bradford Gilbert, Commissioners of Sewers.

Isaac Woodward, and Charles W. Wardlaw Esquires, Commissioners for the Bay of Fundy and River Saint John under the Act 13 Vict, c. 26, relating to Steamboats.

G. C. Carman, Jas. Moran, Jas. Gallagher, Wm. O. Smith, John Owens, T. W. Daniel, and Lewis Burns, Esquires, Commissioners of the Alms House, Work House and Infirmary. James Beatty, Esq., M. D., Physician. Wm. Cunningham, Keeper.

Surveyors of Lumber in the County.—Jas. E. Vincent, Wm. Henneberry, John Tapley, Wm. D. Shaw, J. Henneberry, Wm. M. Balcolm, William Allingham, Moses Tuck, Ezekiel Jordan, George C. Dunham, Wm. Cunard, John Morrison, A. J. Estabrooks, Stephen E. Stevens, Gilbert Jordan, Clayton Scott. Wm. Lynch, Jas. McNanley, Joseph Maher, James Read, G. T. Whelpley, Francis Gallagher, Zachariah B. Roberts, E. H. Foster, James Crawford, John Kearney, Wm. G. Morrison, John R. Rigby, Gilbert Mayes, Joseph Horncastle, Chas. P. Barker, William J. Stevens, Robert S. Cowan, Charles Eagles, John Collins, and Robert Robertson, Jr.

Terms of the General Sessions and Common Pleas.—Third Tuesday in March, and first Tuesday in June, September and December

Board of Health for the City of Saint John and Parish of Portland.—Wm Bayard, M. D., (Chairman,) Mr. John Ansley, *Secretary.*

Commissioners of Sewerage and Water Supply.—John Sears, (Chairman,) John M. Walker, and John Owens. Superintendent of Works: Gilbert Murdock.

PARISH OF PORTLAND.

Robert Payne, Esquire, Police Magistrate; Henry G. Simonds, and James Travis, Esquires, Sitting Magistrates; John Duncan, Moses Tuck, and George E. Snider, Esquires, Commissioners of Police.

James Flewelling, Gilbert Jordan, and Wm. A. Moore, Trustees of Schools.

John Hennebrry, Robert Thomson, and R. Dalton, Assessors of Taxes.

Charles Wilson, Collector of Taxes.

Thomas Scoles, Jacob Pidgeon, D. M. Fritch, Richard Pidgeon, Sam. McJunkin, George Currey, Jacob R. Pidgeon, James Johnson, and Andrew Williams, Constables.—Patrick M'Carty and Bernard Higgins, Hog Reeves.

Thomas Morrison, Morris Delaney and Michael Mahony, Fence Viewers.

Morris Delaney, Bernard Higgins and Davidson Munroe, Pound Keepers.

John Cowan, Surveyor of Dams.—George Quinn, Sealer of Leather.

Moses Tuck and Robert Cunard, Boom Masters.

Barnes Travis, Thomas Dale, and M. D. Austin, Inspectors of Butter.

Stephen E. Stevens, Moses Tuck, and Joseph Maher, Timber Drivers.

Alex. Anderson, Solomon Hersey, and James Car, Surveyors of Grindstones

Jacob Pidgeon, Town Clerk.—Daniel Fritch, Clerk of the Market.

Edwin Fisher, William Jack. and John Allingham, Revisors of Electors for Members of Assembly —James Johnson, and Joseph Ruddick, Comssioners for laying out Legislative Grants.

Brunswick, No. 1 Engine Company.—Andrew Johnston, *Engineer;* Thomas Scott, *Foreman*; James Carr, *Assistant Foreman.*

Protector, No. 2 Engine Company.—John Strattan, *Engineer*; Thomas Murray, *Foreman*; George Downey, *Assistant Foreman.*

PARISH OF SIMONDS.

James Dunn, James Hawks, jr., and R. S. Armstrong, Trustees of Schools.

R. S. Armstrong, Thomas Bowes, and Richard Power, Assessors of Taxes.

John Johnston, Collector of Taxes.

J. Wade, Thos. Bowes, A. Henry, Neil Quin, R. Moore, Bloomsbury, R. Moore, Wm. Slack, W. Hannah, D. Fitzpatrick, J. Maxwell, George Moore, and Henry Gibson, Constables.

M. McNamee, T. Garnett, Jas. Cunningham, G. Anthony, Thos. Clerk, jr., Wm. Bean, Wm. Daley, Robt. Moore, J. Carney, J. Colgan, Hugh Ryan, Benj. Stackhouse, John Moore, Thos. Bowes, Sen., Jas. Bryden, Sen., and Robert M'Geoch, Fence Viewers.

D. Fitzpatrick. W. Slack, R. Daley, Wm. Daley, Pat. Miles, J. Cumming, John Warnock, Henry Osborne, S. Robertson, Wm. Richmond, J. Higgins, J. Wade, Patrick M'Dade, Hugh Gallagher, and John Clerk, Hog Reeves.

J. Higgins, William Murphy, Philip Furlong, J. Cuningham, P. Brown, Thos. Garnet, Robt. Moore, B. Kilpatrick, D. Fitzpatrick, Jas. M'Guire, David Daley, John Barrett, and John Parks, Pound Keepers.

Arthur M'Lean, F. S. Jones, and Wm. Evans, Commissioners of Highways.

R. Hastings, R. B. Douglas, John Gillis, Wm. Bean, J. Moore, Wm. Benjamin, O. M'Guire, S. Fraser, Jos. Bowes, J. O. Cody. Jas. Bryden, Sen., Robert Moore, Wm. Saunders, Jas. Dowd, R. Strahan, J. Duffy, William Mills, A. M'Gowan, J. McCormick, T. Ryan, Sen., B. Stackhouse, P. M'Dade, E. Whelpley, Thos. Bowes, W. M'Mannus, A. Brown, R. Wallace, J. O'Brien, J. Dolan, M. Doolin, R. Stackhouse, Edw. Murphy, A. Henry, H. Graham, G. Doherty, R. McGeoch, R. Evans, J. Carny, M. M'Namee, G. M'Farlane, J. Cain, H. Lynch, R. M'Donald, Jas. Bryden, jr. L. Chittick, F. McGanney, John Robertson, Wm. Douglas, Jas. Davidson, F. Johnston, Wm. Daley, Solomon Stanley, Sen., R. M'Carrol, and Richard Riggs, Surveyors of Highways.

Thos. Bowes, Town Clerk.

Robert Bowes, and James Cunningham, Revisors of Electors.

PARISH OF LANCASTER.

G. C. Carman, Sen., Geo. Coster, and Dennis Morris, jr., Trustees of Schools.

E. B. Sutton, James M'Auley, John Tiner, Sen., M. P. Balcom, and Hugh Fairy, Commissioners to spend Legislative Grants on Bye Roads.

Alex. Barnhill, G. C. Carman, and Jas. Robertson, Assessors of Taxes.

John Galbreath, Collector of Taxes.

Joseph Balcom, T. K. Donely, Surveyors of Dams.

F. M'Avoy, Jas. Downey, J. Dunham, Spencer Reed, James Orr, John Dunn, jr., and Clayton Scott, Constables.—James Cole, J. Crocket, Charles Morrison, and James Shaw, Hog Reeves.—John Warnock, James Heavy, W. Boggs, Wm. Clerk, and Thomas Galbreath, Pound Keepers.

James Heavey, Sam. Cunningham, W. Boggs, John Minnis, and Richard Avery, Fence Viewers.

William Shepherd, Wm. Ryan, T. K. Donnelly, James Heavy, Wm. Clerke, Jos. Belmore, R. Bradley, C. H. Deforest, E. Stapleton, D. McLaughlan, John Greames, Sen. R. Fair, F. M'Avoy, Dennis Murphy, D. Morriss, Charles Baker, G. F. Robertson, Wm. Bogs, Alex. Law, John Mann, B. Gowen, R. Robertson, John Miniss, H. Galbreath, R. Tiner, Henry Beard, Sen., and John J. Clerke, Surveyors of Highways.—John Tiner, Town Clerk.

A. Menzies, James Quinton, and John Tiner, Sen. Revisors under Election Law.

PARISH OF SAINT MARTINS.

David Vaughan, Wm. Ruddick, and Edward Brown, Trustees of Schools.

Edward Brown, Hugh M'Questin, Wm. M'Afee, and T. H. Black, Commissioners of Highways.—Daniel Brown, Thomas H. Black, and Wm. Ruddick, Assessors of Taxes.—John M. Brown, Collector of Taxes.

John M. Brown, Eli Angevine, Wm. Parks, and James Cronk, Constables.

Thos. Lewis, Pound Keeper.

Jas. O'Donnell, and Jas. Ross, Hog Reeves.

Edward Brown, M. H. Farrel, Isaac Burchell, James Shanklin, and William Floyd, Fence Viewers.

Thomas H. Black, Town Clerk.—Reuben Bradshaw, Clerk of the Market.

Henry Henrahan, Timber Driver.

Moses Carleton, J. Tufts, S. Woodberry, S. Daley, J. M. Bradshaw, A. Porter, Benj. Bradshaw, S. Vaughan, Joseph Bradshaw, J. M. Brown, G. W. Browu, C. Quigley, Jas. Floyd, jr., Robert Floyd, F. Lair, R. McCutcheon, F. Porter, John M'Dade, Wm. Floyd, James Sands, R. Love, Jas. March, Thomas Dun-Wm. Parks, Jas. H. Brown, John Campbell, Jno. McCulloch, Jas. Henry. Sam Tabor, Wm. Black, S. Brown, Pat. M'Hale, P. Mosher, John Simonds, Samuel Shanklin, Sen., Wm. Murray, and Geo. Fownes, Surveyors of Highways.

Alex. Lockhart, David Vaughn, jr., and Sam. Carson, Revisors of Electors.

COUNTY OF YORK.

CORPORATION OF FREDERICTON.

James S. Beek, Esquire, Mayor.

Wellington Ward.	*St. Ann's.*	*Carleton.*	*Queen's.*	*King's.*
Martin McKay,	William Segee	John H. Reed,	William Grieves	H. Robinson,
Robert Wiley.	George Todd,	A. Mitchell.	James Burchill.	Alex. Block.

Geo. N. Segee, Esquire, City Clerk. Alex. Cumming, City Treasurer.
James Moore, Esq., City Auditor. Andrew Blair, Esquire, City Surveyor.
Geo. Turner, Surveyor of Streets and Highways. Thos. Dowling, Wharfinger.
Charles Brannen, City Marshal. Enoch O'Bradley, Collector of Dog Tax.

Assessors.—Alex. M'Causland, *Wellington Ward;* Hugh Wiley, *St. Ann's Ward;* Walter Broderick, *Carleton Ward;* Hugh Moore, *Queen's Ward;* Enoch O. Bradley, *King's Ward.*—Jas. M'Alpine, Commissioner of the Alms House.

Fire Department.—Alexander Mitchell, Chief Engineer; Charles Brannen, Samuel D. M'Pherson, T. L. Simmons, M. Cotter and George Anderson, Firewards.

Hon. John Simcoe Saunders, John Allen, John Robinson, George Minchin, William H. Odell, ames A. Maclauchlan, John Simpson, John T. Smith, and The Mayor, *ex officio,* Esquires, Justices of the Inferior Court of Common Pleas.

Hon. John S. Saunders, John Allen, John Robinson, George Minchin, W. H. Odell, James A. Maclauchlan, John Simpson, Thomas Jones, Wm. Davidson, Patrick Campbell, James Miles, Ross Currie, Adam D. Allan, Geo. Garden, L. B. Rainsford, Solomon Parent, D. B. Shelton, Geo. Cheyne, Wm. J. Bedell, Thos. Gill, Richard Hayne, Geo. Clements, Allan M'Lean, Thos. Pickard, Thos. R. Robertson Asa Coy, Isaac Kilburn, Edward Simonds, Fred W. Hatheway, Charles M'Pherson, Geo. Morehouse, Geo. L. Hatheway, Ira Ingraham, Spafford J. Barker, Beverley A. Robinson, Benj. Yerxa, Benj. Goodspeed, James Fairlie, Israel Smith, Enoch Dow, Edward Pidgeon, J. McDonald, Andrew Calder, Samuel Fox, Joseph Pickard, John T. Smith, Thos. Murray, Jas. S. Beek. Thos. L. Simmons, Jas. McLaggan, Thos. C. Atherton, Wm. R. Bustin, Calvin L. Goodspeed, Francis M'Manus, John M'Intosh, Robert Foreman, John S. Ellegood, John Hea, jr., Moses Hillman, Hezekiah Cronkhite, John Guion, Thos. Temple, Hugh M'Kay, Benson Smith, Thos. Herbert, Lewis H. Heustis, Jeremiah Christy, John S. Barker, Thos. Stewart, Alexander Shives, Martin Mackay, Samuel A. Akerley, Jose h H. Dykeman, Wm. C. Brown, George W. Knox, Alex. Moody, M thew Graham, Saml. F. Grosvenor, Wm. C. Brown, Geo. Nevers, Wm. Gibson, John S. Patterson, Henry Rogers, and Thomas Davis, Esquires, Justices of the Peace.— —— McLean, Esq., High Sheriff; Chas. Brannen, Deputy Sheriff.—Geo. J. Dibblee, Esq., Keeper of the Rolls, and Clerk of the Peace, and of the Inferior Court of Common Pleas.—Geo. F. H. Minchin, Esq., Surrogate.—Francis A. H.

Straton, Esq., Register of Probates.—John T. Smith, Esq., Register of Deeds.—Geo. Morehouse, Judah Hammond, John M'Gibbon, and Thos. Brown., Esqs., Coroners.—Mark Needham, Esq., County Treasurer.—Hon. J. S. Saunders, Commissioner for taking Bail in the Supreme Court.—Hon. J. A. Street, D. Ludlow Robinson, G. J. Dibblee, Hon. Charles Fisher, George F. H. Minchin, Wm. H. Odell, George Botsford, Francis A. H. Straton, John C. Allen, Geo. N. Segee, Jas. P. Wetmore, James Fraser Berton, Edward H. Wilmot, Edward W. Miller, B. C. Friel, Henry B. Robinson, John J. Fraser, John L. Marsh, jr., Jas. Taylor, jr., and John Kirby, Esquires, Commissioners for taking Affidavits in the Supreme Court.—James A. Maclauchlan, John Allen, John Robinson, J. Harrison, and Jas. A. Miles, Esquires, Commissioners for Solemnizing Marriage.—Mark Needham, Samuel A. Akerley, Joseph Myshrall, Thomas R. Barker, and Thomas W. Smith, Licensed Auctioneers.

Alms House and Work House—Thomas Murray, John Pickard, Jr. Esquires, and Rev. Wm. Jaffrey, Commissioners; John Fleming, Keeper.

Edward C. Freeze, Inspector of Schools.

Terms of the General Sessions and Common Pleas, established by the Act 13 *Vict. c.* 47—Second Tuesday in January and June. *Additional Terms of the Common Pleas.*—Third Tuesday in March, and second Tuesday in October.

Fredericton Society of Saint Andrew.—James Robb, M. D. Esquire, President; J. Gregory, Esq., 1st Vice-President; W. A. M'Lean, 2nd V. P.; Robert Fulton, Esquire, Treasurer; John J. Fraser, Esq., Secretary; Rev. John M. Brooke, D. D., Chaplain.

KING'S COUNTY.

Thomas Beer, Justus S Wetmore, Henry A Scovil, and John C. Vail, Esquires, Justices of the Inferior Court of Common Pleas.—Thomas Beer, Justus S. Wetmore, Henry A. Scovil, John C. Vail, A. C. Evanson, John Barberie, Ebenezer Smith, Isaac Haviland, Samuel Foster, John Wightman, John Brittain, James Brittain, Hon. John H. Ryan, Charles W. Stockton, John C. Price, Elias S. Wetmore, John Hagarty, Thomas C. Sharp, Robert M'Cully, William Freeze, jr., Samuel Hallett, Craven Longstroth, Matthew M'Leod, Elias S. Freeze, Duncan M. Campbell, Isaac A. Dodge, Samuel Henderson, Weeden Fowler, John L. Wilmot, James Lake, Elijah A. Perkins, William Pyewell, Walter B. Scovil, Charles C. Stewart, Jas. Fairweather, James W. Nowlan, Samuel Foster, John H. Wright, J. D. M. Keator, Robert S. Foster, John M'Leod, jr., Nelson Arnold, Wm. Pearson, Wm. A. Stockton, Wm. B. M'Keel, Wm, M'Leod, Chas. Gray, Philo M. Raymond, Nathaniel Belyea, Wm. Buchanan, John O. Dann, Jas. Cookson, Henry Fowler, David Hatfield, Zebulon Connor, Geo H. Wallace, James A. Fenwick, Wm. Coates, John M'Arthur, Wm. Keith, James L. Flewwelling, John Erb, John M'Intyre, Daniel M'Lachlan, John Urquhart, William S. Teakles, Robert Morrison, William Buskin, T. Oliver Arnold, John C. Godard, William Deniston, Joseph D. Baxter, Jabez E. Titus, George Flewwelling, George Barnes, David M'Kenzie, Henry Piers, Jr., and Stephen G. Fowler, (*of the Quorum.*) Wm. Scoullar, Esqrs.

Justices of the Peace.—Justus Earle, Esquire, High Sheriff.—Edw. Betts Smith, Esquire, Keeper of the Rolls, and Clerk of the Peace and Inferior Court of Common Pleas.—Edward B. Smith, Esquire, Judge of Probates.—J. C. Vail, Registrar of Deeds and Wills, and Registrar of Probates.—Isaac Haviland, Slyvester Z. Earle, A. C. Evanson, Jas. Wetmore, Adino Paddock, jr., Obadiah Purdy, Rufus A. Sockton, Esqs., Coroners.—John C. Vail, A. C. Evanson, Samuel Hallett, C. W. Stockton, Hon. John H. Ryan, John C Price, Samuel Foster, Jas. A. Reeve, and J. W. Knollin, Esquires, Commissioners for taking Bail and Affidavits in the Supreme Court.—E. B. Smith, Esq., Issuer of Marriage Licenses.—Henry A. Scovil, and John C. Vail, Esqs., Commssioners for Solemnizing Marriage —Edward B. Smith, Esquire, Receiver of Crown Debts, under Act 7 Victoria, c. 36.—E. S. Freeze, D. Sheck, William H White, Elijah A. Perkins, Samuel Freeze, LeBaron Drury, James Lake, Gilbert Titus, Gilford Cougle, Benjamin Sproul, Abraham Johnson, jr., Wm. Keith, Simon P. Fryers, James E. Fryers, Isaac Pearson, Hiram Edgett, Jeremiah D. Mabee, Joseph D. Baxter, Joseph Belyea, T. G. Barnes, W. M. Teakles, Samuel Gosline, Noah Keith, William A. Stockton, Joseph M'Naught, and Thomas Matheson, Auctioneers.—Rev. Wm. E. Scovil, Rev. W. W. Walker, and John C. Vail, Esquire, Trustees of Grammar School.—David S. Wetmore, Teacher of Grammar School.—Edmund H. Duval, Inspector of Schools.—David Pickett, County Treasurer.

Terms of the General Sessions and Common Pleas.—First Tuesday in March and Third Tuesday in October. *Additional Terms of the Common Pleas.*—First Tuesday in May and January.

The Probate Court for King's County, is held at the Court House, on the first Tuesday in every month, except the month of March, and for that month on the Monday next before the first Tuesday.

COUNTY OF CARLETON.

John Dibblee, John Bedell, and Joseph Harvey, Justices of Inferior Court of Common Pleas.—John Dibblee, John Bedell, Joseph Harvey, Jas. Upham, Josiah Brown, Adam B. Sharp, Jas. Ketchum, Abraham N. Garden, A. Upton, Paul M. Bedell, Chas. Perley, Benj. Noble, R. D. Beardsley, S. Estabrooks, Chas. Connell, J. A. Phillips, James Lockwood, George Clowes, Joseph Burpe, Zephaniah Mills, Leonard R. Harding, Geo. L. Raymond, James R. Tupper, William J. Baird, Matthew L. Phillips, Abner Bull, Joseph Rideout, Jarvis Estey, Michael McGuirk, James Kelley, John Bradley, Stephen G. Burpe, William Hayward, Benjamin L. Richardson, Murphy Giberson, William S. Nevers, John Bubar, John Holland Esty, Calvin Churchill, William Gray, Robert Hemphill, Robert Hay, Robert A. Hay, William Lindsay, Richard S. Bull, Anthony Kearney, George M'Donaugh, Alexander Kirkpatrick, Charles Shea, James Jordan, Edwin R. Parsons, William Forrest, John Burt, Hugh Cowperthwaite, Amos Dickenson, Elisha Shaw, Hamilton Yerxa, Saml. Dickenson, Cornelius Connolly, John Bennett, Richard S. Clark, James Ebbett, Wm. Dell Estey, Isaac S. Carvill, Wm. Reed, Seth Squires, Isaiah B. Rideout, Alex. Hawthorn, George Millberry, George Wade, George Squires, William B. Tompkins, Geo. Thos. Hartley, Warren C. Bull, *(of the Quorum)* and John

Thomas Allan, Esquires Justices of the Peace.—Fred. R. Jenkins Dibblee, Esq., High Sheriff.—A. K. S. Wetmore, Esq., Clerk of the Peace.—Lewis P. Fisher, Esquire, Surrogate.—A. K. S. Wetmore, Esquire, Register of Probates.—Augustus Bedell, Esquire, Register of Deeds and Wills.---Lewis P. Fisher, Esq., Notary Public.---Edward C. Freeze, Inspector of Schools.---William Duer, Geo. A. Brown, George Stickney, and George West, Esquires, Coroners. ----Allanson Payson, James H. Jaques, and James Robertson, Auctioneers.---A. K. S. Wetmore and John Dibblee, Commissioners under the Absconding Debtor's Act.

Terms of the General Sessions and Common Pleas—First Tuesday in January, and fourth Tuesday in June. *Additional Terms of the Common Pleas*—First Tuesday in March and October.

COUNTY OF CHARLOTTE.

Robert Thomson, Patrick Clinch, James W. Chandler, Thomas Burton Abbott, and Charles R. Hatheway, Esquires, Justices of the Inferior Court of Common Pleas.---Robert Thomson, Patrick Clinch, James *W.* Chandler, Tristram Moore, Charles R. Hatheway, David Mowatt, *W*illiam Kerr, George Porter, *W*ilford Fisher, Abraham *J. W*etmore, Thomas H. Moses, Cochran Craig, George M'Kay, David A. Rose, John *J.* Robinson, James *W.* Street, Jas. Boyd, R. *W*atson, J. Grimmer, John Farmer, Jas. Brown, D. Gilmour, Isaac Knight, Archibald McCallum, *Wm.* C. M'Stay, Jacob Young, Robert M. Todd, Albert Robinson, John Campbell, Henry *W*ebber, *W*illiam Thomson, John Carlyle, Malcolm Mealy, Francis Hibbert, Claudius Messinett, Jeremiah Scott, Peter Morrison, George Hiltz, Bartholomew R. Fitzgerald, George Fountain, George F. Campbell, Justus *W*etmore, John C. Messinett, Hugh Ludgate, Peter Brown, John Marks, Ninian Lindsay, James M'Gibbon, James Ellis, Geo. P. Knight, Augustine Bancroft, John A. Heney, John Mann, jr, Charles Bradley, Samuel M'Farlane, Thomas Barry, John E. Moore, Thomas Cotterel, Robert V. Hanson, Henry Stiles, Robert Acheson, Gideon Prescott, *Wm.* K. Reynolds, Isaac Justison, James Russell, jr., Zachariah Chipman, Hugh Cullinan, James Murchie, George B. Allwood, Timothy Crocker, Thos. Fraser, Thomas Robinson, Thos. B. Wilson, John McLeod, Magnus Green, Archibald McDermott, George Maxwell, George Dick, (*of the Quorum*), and George S. Grimmer, Esq., Justices of the Peace.---Thomas Jones, Esquire, High Sheriff,—*W*ellington Hatch, Clerk of the Peace and Keeper of the Rolls.—George J. Thomson, Surrogate.---Alexander T. Paul, Judge of Probates.---George D. Street, Esq., Register.---Harris *W.* Hatch, Esquire, Register of Deeds and *W*ills.---Benjamin R. Stevenson, Commissioner for taking Affidavits in the Supreme Court.--John F. Grant, Notary Public. ——— Morrison, Esq., Inspector of Schools. —Charles R. Hatheway and Samuel H. Whitlock, Commissioners under the Absconding Debtor's Act.---David A. Rose, Robert Thomson, Wm J. Rose, Coroners.--John H. Rose, Arthur H. Gilmour, John M Lauchlan, Israel *J.* Hanson, George S. Grimmer, George B. Allward, Geo. F. Campbell, Thomas Watt, Henry E. Seeley,

Richard Dyer, James Campbell, James Bolton, Claudius Messinett, and Mark Young, Auctioneers.

Terms of the General Sessions and Common Pleas—Second Tuesday in April and third Tuesday in September. *Additional Terms of the Common Pleas*—Second Tuesday in July and December.

COUNTY OF WESTMORLAND.

Amos E. Botsford, William Wilson, John Chapman, and Joseph Avard, Esquires, Justices of the Inferior Court of Common Pleas — Amos E. Botsford. William Wilson, John Chapman, Joseph Avard, Philip Palmer, Wm. Chapman, Robert Scott, Daniel Hannington, John Trenholm, George Oulton, Amasa Weldon, George Pittfield, Samuel Black, Philip Chapman, Charles Dixon, jr., Thos. E. Smith, Thomas Keillor, Rufus Cole, Joseph Chapman, Charles Dixon, John Carey, Alexander Munroe, William Fawcett, James Anderson, Alexander Wright, James L. Wilmot, Peter McSweeney, William Steadman, jr., Jonas Cutler, Patrick McGinley, David Murray, Thomas Cochran, Silvanus Minor, Joseph F. Allison, Michael S. Harris, Jessie L. Bent, William Allen, Reuben Chase, Ephraim Raworth, Amand Landry, Silas C. Charters, Abraham Jones, Hugh McMonagle, Samuel S. Wilmot, David Boyd, Charles Mulrooney, Moses Jones, Charles Cahill, Thomas Gamble, James Dickson, Joseph Bleakney, Thomas Brown, Silas D. Copp, Israel Steves. John Read, Thomas Carter, Warren Price, Rufus Chappell, John S. Barnaby, Isaac Allwood, John Reid, (Bay de Verte,) Frank Gallagher, Pollett Gallang, John S. Tuites, (*of the Quorum*,) and Robert Madison, Esquires, Justices of the Peace.---Blair Botsford, Esquire, High Sheriff.---Edward B. Chandler, Esq., Clerk of the Peace and Keeper of the Rolls.---Honorable Edward B. Chandler, Surrogate ---Chas. E. Knapp, Esquire, Register. of Probates---William Backhouse, Esquire, Register of Deeds and Wills.---Andrew Weldon, John Crandall, Jacob Wortmrn Zachariah Tingley, and Henry Livingstone, Esqrs. Coroners.---James Lowerson, Commissioner of Sewers.---Daniel L. Hannington, Commissioner for taking Affidavits in the Supreme Court.---Edmund H. Duval. Esq. Inspector of Schools.—David Burk, and Florian White, Commissioners of Sewers.---Silas D. Copp, Timothy Richardson, and Chas. Cahill, Commissioners of Sewers Parishes of Sackville and Westmorland.—Amos B. Chandler.—William Lawrence, Ebenezer L. Cowling, Robert Atkinson, Ichabod Steves, Joshua Wood, J. W. Chapman, Robert Hallett, Hugh M'Monagle, Robert Atkinson, and Robert Moffat, Auctioneers.

Terms of the General Sessions and Common Pleas.—Third Tuesday in June and November. *Additional Terms of the Common Pleas.*—First Tuesday in April and second Tuesday in September.

COUNTY OF GLOUCESTER.

Joseph Read, William Napier, and Patrick M'Naughton, Esqrs., Justices of the Inferior Court of Common Pleas.---Joseph Read, William Napier, Patrick M'Naughton, James Blackhall, Perry J. N. Dumaresq, John Richey, John Doran, Robert Robinson, Fran-

cis Ferguson, Samuel L. Bishop, Joshua Alexander, John Chalmers, James Young, William Wilson, John Walsh, Michael Rivers, William Taylor, Joseph Sewell, Hugh A. Caie, John Ferguson, John Meehan, George Smith, John E. O'Brien, Charles D. LeGarde, Samuel Miller, Edward Hickson, Charles Meahan, James Smith, Robert Brown, John B. Roix, Robert Young, Robert Nixon, William Davidson, John Watterson, Wm. Molloy, James G. C. Blackhall, William End, Hilarion Ache, Francis Alexandre, Alexander Campbell, John Foley, Matthew Parrott (*of the Quorum*) and Andrew D'Arcy, Esquires, Justices of the Peace.---Benjamin W. Weldon, Esq., High Sheriff.---Theophilus DesBrisay, Esq., Clerk of the Peace and Keeper of the Rolls.---Henry William Baldwin, Esquire, Surrogate.---Robert Gordon, Esquire, Register.---Henry William Baldwin, Esquire, Register of Deeds and Wills.---D. Gustavus Maclauchlan, Coroner.---T. W. Wood, Inspector of Schools.---Francis Alexandre and Benjamin W. Weldon, Auctioneers.

Terms of the General Sessions and Common Pleas.—First Tuesday in January and first Tuesday in July. *Additional Terms of the Common Pleas*—First Tuesday in April and last Tuesday in October.

QUEEN'S COUNTY.

Harry Peters, William Foshay, John Earle, John M'Lean, Ebenezer L. Burpe, Thos. P. Hewlett, Geo. W. Hoben, Charles Keith, and Thos. Harrison, Esquires, Justices of the Inferior Court of Common Pleas.---Harry Peters, William Foshay, John Earle, Thomas P. Hewlett, John M'Allister, Lewis M'Donald, John M'Lean, Joseph B. Perkins, Robert Golding, William Murray, Charles Keith, Geo. W. Hoben, Ebenezer L. Burpe, Thomas Harrison, Daniel Smith, Joseph Coy, J. Samuel Hewlett, Gideon D. Bailie, James Ingledew, Charles P. Wetmore, Thomas Murray, John R. Earle, John Goldfinch, Daniel Smith, Isaac M'Lean, Gilbert Perry, James Slip, jr. David Marshal Robertson, Charles E. Langan, David Phillips, William F Bonnell, John Curry, David Ebbett, Alexander Caso, Benjamin Bowle, Joshua Calkins, David Ferguson, Jessie Clark, Joseph F. Estabrooks, Thomas Cooey, John Palmer, James Polley, William Malone, George Elkins, Francis Wood, Walter Butler, John J. West, Thomes W. Carpenter, James Toole, (*of the Quorum,*) and Isaac B. Bunnell, Esquires, Justices of the Peace.---J. W. Travis, Esquire, High Sheriff.---T. R. Wetmore, Esq., Clerk of the Peace and Keeper of the Rolls.---James R. Curry, Esquire, Register.--N H. DeVeber, Esquire, Surrogate.---Harry Peters, Esquire, Register of Wills and Deeds.---John Maynard, Receiver of Royalties for Queen's and Sunbury.---Daniel Morrison, Esquire, Inspector of Schools.—Robert F. Babbit, George W. White, John Murphy, and Thomas M. Tilley, Esquires, Coroners.--James T. Tool, John Armstrong, James Starkey, Butler Thorn, James Pearson, and David Ferguson, Auctioneers.---James Ingledew, Commissioner for taking Bail and Affidavits.

T. Murray and I. C. Burpe, Commissioners for taking Affidavits.

Terms of the General Sessions and Common Pleas.—Fourth Tuesday

in January and June. *Additional Terms of the Common Pleas.*—Fourth Tuesday in April and October.

COUNTY OF SUNBURY.

John S. Saunders, Nathaniel Hubbard, George Hayward, Thos. Harrison, Calvin L. Hatheway, Robert D. Wilmot, and Benjamin S. Bailey, Esquires, Justices of the Inferior Court of Common Pleas.---John S. Saunders, Nathaniel Hubbard, George Hayward, Thomas Harrison, Calvin L. Hatheway, Robert D. Wilmot, Charles F. Street, Charles Hazen, William Hoyt, John Peabody, Thomas N. Gilbert, Wm. Burke, Enoch Lunt, Charles H. Clowes, Thomas Hartt, jr., William Scoullar, Thomas H. Smith, John Glazier, Moses Coburn, George Morrow, Thomas O. Miles, Benjamin S. Bailey, Wm. Estabrooks, Charles Tracey, Charles J. Bailey, Reuben Hoben, Stephen T. Estabrooks, Charles Brown, John Simmons, Arch. C. Plummer, (*of the Quorum*), and Charles Burpe, Esquires, Justices of the Peace.---James S. White, Esquire, High Sheriff.---Geo. J. Bliss, Esquire, Clerk of the Peace and Keeper of the Rolls.---Wm. J. Gilbert, Esquire, Surrogate --Nathaniel Hubbard, Esquire, Register of Deeds and Wills.---John Maynard, Receiver of Royalties for Sunbury and Queen's.-- Edward C. Freeze, Inspector of Schools.---J. C. Edward Roberts, Grammar School Teacher.---James Seely, jr. Gerhardus Clowes. Moses H. Coburn, Frederick Seeley, Thos. Turney. John R. Seely, and Henry Rees, Coroners.---Geo. C. Nevers, Thomas A. Beckwith, John S. Covert, Wm. Burpee, and T. R. Coburn, Auctioneers

Terms of the General Sessions and Common Pleas.—Second Tuesday in January, and Third Tuesday in June. *Additional Terms of the Common Pleas.*—Third Tuesday in March and October.

COUNTY OF KENT.

John Wheten, George Pagan, John P. Ford, John Bowser, Lestook P. DesBrisay, and Thomas W. Bliss, Esquires, Justices of the Inferior Court of Common Pleas.—John Wheten, George Pagan, John Bowser, William Hanington, Thomas Powell, John P. Ford, William M'Leod, James Long, David Wark, Lestook P. W. Desbrisay, David M'Almon, Francis M'Phelim, Wm. S. Caie, Thomas W. Bliss, Robert Powell, Germain White, Reuben Johnson, Isaac Sowerby, Lawrence M'Laren, Albert B. Smith, James Burns, James Girvan, Terrence Curran, Mordaunt S. Levy, John Jardine, jr., John Robertson, Henry Peters, jr., Henry Livingston, Wm. M. Wright, John Brait, John Sheridan, Horatio Smith, Lewis B. Allain, Charles Gosselin, Luke Johnson, Fabian D'Aigle, Amant Bourgeois, sen., James Lucas, Alexander McWilliams, (*of the Quorum,*) and Stephen Briggs, Esquires, Justices of the Peace.---Thos. W. Bliss, Esquire, High Sheriff. ---Charles J. Sayre, Esq., Clerk of the Peace and Keeper of the Rolls.---James A. James, Esquire, Surrogate.---Charles J. Sayre, Esquire, Register.---George Pagan, Esquire, Register of Deeds and Wills.--Laurence M'Laren, Esquire. M. D., and Horatio B. Smith, Coroners.---T. W. Wood, Esquire, Inspector of Schools.---Wm. G. Sutherland, Benj. S. Bailey, Commissioners for taking Bail and

Affidavis ---John Bowser and John A. Wright, Notary Publics. —William T. P. Wheten, Richard M'Lauchlan, Edward Robson, William Hamilton, John L. Dwyer, William Raymond, William J. Keswick, John Andrews, and George Beattie, Auctioneers.

Terms of the General Sessions and Common Pleas.—Second Tuesday in January, and Fourth Tuesday in June. *Additional Terms of the Common Pleas.*—Last Tuesday in April and September.

COUNTY OF NORTHUMBERLAND.

George Kerr, John Nesmith, Peter Mitchell, John M. Johnson, Richard Sutton, and William J. Fraser, Esquires, Justices of the Inferior Court of Common Pleas.---George Kerr, John Nesmith, John T. Williston, Richard Hutchinson, Peter Mitchell, Alexander Goodfellow, Dudley Perley, Donald M'Kay, Robert Doak, Thomas C. Allan, Alexander M'Laggan, Thomas W. Underhill, William Letson, James W. Hierliby, John M'Donald, Jared Tozer, John Porter, Roderick M'Leod, Alexander Davidson, jr., Peter Morrison, Thomas Willoughby, James L. Price, Alexander Fraser, jr. Donald M'Naughton, Miles M'Millan, John M'Allister, jr. John M'Dougald, Richard Sutton, George Johnston, William J. Fraser, Alexander Loudon, William Muirhead, Robinson, Crocker, John Bengall, John Hailey, William Parks, George E. Letson, John M'Rae, Hiram Freeze, Robert Noble, William A. Black, George Whitney, William Russell, John Haws, John Williston, Louis Robicheau, James A. Pierce, Robert T. Miller, Samuel Lapthorne, John Pallen, Burk Archibald, James B. Johnston, Wm. W. Kelley, Michael M'Kendrick, John Lawlor, (*of the Quorum,*) and Wm. Dickens, Esquires, Justices of the Peace.---James Mitchell, Esquire, High Sheriff.---Samuel Thomson, Esquire, Clerk of the Peace and Keeper of the Rolls.---William Wilkinson, Esquire, Surrogate.---George Kerr, Esquire, Register.---John Lawler, Esquire, Register of Deeds and Wills.---Stafford Beeson, Martin Cranney, Allan A. Davidson, Robert B. Wasson, Edward Rogers, John M'Leod, William O'Brien, Esquires, Coroners.---T. W. Wood, Esquire, Inspector of Schools.---Patrick Watt, Richard Davidson, and William Park, Esquires, Commissioners for taking Affidavits in the Supreme Court.—Alexander Goodfellow, Donald M'Kay, and Robert Doak, Esquires, Commissioners for Solemnizing Marriage.---James L. Price, Esquire, Issuer of Marriage Licenses.---William Parker, Seizing Officer of Hay cut on Crown Land.—Robt. T. Miller, Samuel Thompson, David P. Howe, Alexander Fraser, Alexander Morrison, R. Blake, and Jebez B. Snowball, Auctioneers.

Terms of the General Sessions and Common Pleas.—Second Tuesday in January and July. *Additional Terms of the Common Pleas.*—First Tuesday in May and October.

COUNTY OF RESTIGOUCHE.

John Montgomery, D. Stewart, Arthur Ritchie, and Adam Ferguson, Esquires, Justices of the Inferior Court of Common Pleas.---John Montgomery, D. Stewart, Adam Ferguson, Arthur Ritchie, Archibald Ramsay, William Hamilton, William S. Smith, John

Ultican, John M'Nair, John Cook, jr. John M'Millan, John Duncan, John M'Millan, jr., John Gillies, Robert Ferguson, David Ritchie, Alexander C. DesBrisay, Charles Murray, Patrick Doyle, John H. Pride, Allan Andrew, Donald M'Alister, William Hamilton the 2nd, George Gordon, and Agiel Wells, Esquires, Justices of the Peace.—John L. Barberie, Esquire. High Sheriff.—Andrew Barberie, Esquire, Clerk of the Peace and Keeper of the Rolls.—Chipman Botsford, Esquire, Surrogate.—Andrew Barberie, Esquire, Register of Deeds and Probates.—T. W. Wood, Inspector of Schools.—John M'Millan, Esquire, Supervisor of Roads.—Dugald Stewart and George Gordon, Esquires, Commissioners for taking Bail in the Supreme Court.—A. Barbarie, Esquire, Issuer of Marriage Licenses.—Dugald Stewart and Archibald Ramsay, Commissioners under the Absconding Debtor's Act.—Hugh Montgomery and James S. Morse, Esquires, Coroners.—John Duncan and Alexander Cook, Fish Wardens.—Crawford Hutchinson, Teacher of Grammar School.—John U. Campbell, Charles Murray, David Sadler, Wm. Montgomery, and John Phillips, Auctioneers.

Restigouche Agricultural Society.—A. Barbarie, Esq., President; Hugh Montgomery and Adam Ferguson, Esqs., Vice-Presidents; Dugald Stewart, Esq., Secretary and Treasurer.

Terms of the General Sessions and Common Pleas.—First Tuesday in January, and Second Tuesday in July. *Additional Terms of the Common Pleas.*—Second Tuesday in April and October.

COUNTY OF ALBERT.

Hon. E. B. Chandler, John Smith, Peter M'Lellan, James Brewster, John Lewis, Hon. W. H. Steves, and George Calhoun, Esqs., Justices of the Inferior Court of Common Pleas.—Hon. E. B. Chandler, John Smith, Peter M'Lelan, James Brewster, John Lewis, W. H. Steves, George Calhoun, Elisha Peck, Geo. Steves, Enoch Stiles, Edward Stevens, J. S. Colpitts, Robert Wright, Isaac Gross, John Wallace, Edward Steves, James Rogers, Levi Wells, John A. Reed, Hiram Edgett, Ezra Steves, James Ryan, William S. Hopper, Jr., John Barchard, A. R. Chapman, James Horseman, and Thomas Colpitt, Esquires, Justices of the Peace.—Thomas Gilbert, Esquire, High Sheriff.—Samuel G. Morse, Esquire, Keeper of the Rolls, and Clerk of the Peace and Inferior Court of Common Pleas.—M. B. Palmer, Esquire, Surrogate.—Samuel G. Morse, Esquire, Register of Probates.—George Calhoun, Esquire, Register of Deeds and Wills. John Edgett Joseph J. Reed, William James Lewin, and William C. Trites, Esquires, Coroners.—Edmund H. Duval, Inspector of Schools.—Beauford W. Duffy, Teacher of Grammar School.—George Calhoun, Esquire, Commissioner for taking Special Bail in the Supreme Court at Hopewell.—Agreen Tingley, jr., Thomas W. Kinne, and Michael Kiever, Commissioners of Sewers, under Act 22 *Vict. c.* 53, for Draining German Town Lake.—Lewis E. Steves, and John W. Lawrence, Auctioneers.

Term of the Albert Circuit Court—Second Tuesday in July.—*Terms of the General Sessions and Common Pleas.*—Fourth Tuesday in June.

and Second Tuesday in November.—*Additional Terms of the Common Pleas.*—Second Tuesday in March and September.

COUNTY OF VICTORIA.

A. K. Smedes Wetmore, Leonard R. Coombs, Benjamin Beveredge, Charles A. Hammond, Francis Rice, and Peter C. Amireaux, Esquires, Justices of the Inferior Court of Common Pleas.---A. K. Smedes Wetmore, Leonard R. Coombes, Benjamin Beveredge, Charles A. Hammond, Peter C. Amireaux, John Keaton, Vital Tibideau, Francis Rice, Antoine Bellefleur, James Bishop, George W. Curry, Barnabas Armstrong, Joseph Hebert, Thomas Finn, Registe Heriault, Pruden Gagnon, Stephen Glasier, Walter Brit, Michael Kirlin, John Anderson, Henry Baird, William Clifford, William Hallett, William Hartt, Abraham C. Hammond, Punderson H. Beardsley, Hilaire LeVasseur, Florent Fournier, John Harrt, Roderick M'Lean, James Grew, Rosamont Violette, Joshua D. Giberson, James Thompson, Daniel Raymond, Joseph Cyr, Vital Hebert, Benjamin Beveridge, Francis Tibbits, (*of the Quorum,*) and Ezekiel Hutchison, Esquires, Justices of the Peace.---Francis E. Beckwith, Esquire, High Sheriff.---William T. Wilmot, Esquire, Keeper of the Rolls and Clerk of the Peace, and of the Inferior Court of Common Pleas.---William M. Maclauchlan, Esquire, Surrogate.---Daniel B. Raymond, Esquire, Register of Probates.---John Costigan, Register of Deeds and Wills.---John Emmerson, Francis Tibbets and William Clifford, Coroners.---Chas. E. Beckwith, Seizing Officer.---Mich. Curran, Deputy Treasurer, Grand Falls.---Edward C. Freeze, Inspector of Schools.

Terms of the General Sessions and Common Pleas.—Second Tuesday in January and First Tuesday in July. *Additional Terms of the Common Pleas*—2d Tuesday in March and 2d Tuesday in October.

PROVINCE OF NEW BRUNSWICK.

His Excellency Hon. JOHN HENRY THOMAS MANNERS SUTTON, Lieutenant Governor and Commander in Chief of the Province of New Brunswick, &c. &c. &c.

G. M. Campbell, Esquire, Private Secretary to the Lieutenant Governor.

Lieutenant Colonel Richard Hayne, and Lieutenant Colonel Charles Drury, Provincial Aids-de-camp.

EXECUTIVE COUNCIL.—Hon. Charles Fisher, Hon. James Brown, Hon. Samuel L. Tilley, Hon. William H. Steves, Hon. Albert J. Smith, Hon. David Wark, Hon. Charles Watters, Hon. Peter Mitchell and Hon. James Steadman.

LEGISLATIVE COUNCIL.—The Honorable William Black, President; Hon. John Simcoe Saunders, Hon. Amos E. Botsford, Hon. Edward B. Chandler, Hon. John Robertson, Hon. William B. Kinnear, Hon. George Minchin, Hon. Robert L. Hazen, Hon. Charles Harrison, Hon. James Davidson, Hon. William H. Odell, Hon. D. Wark,

Hon. W. H. Steves, Hon. J. H. Ryan, Hon. William Hamilton, Hon. Robert Gordon, Hon. William Todd, Hon. Alexander McL. Seelye, Hon. Francis Rice, Hon. John J. Robinson, and Hon. John Earl.

HOUSE OF ASSEMBLY.

County of York.—Charles Macpherson, John McIntosh, John C. Allen, Esquires, and Hon. Charles Fisher.

County of Saint John.—Richrd Wright, John W. Cudlip, Robert D. Wilmot, and John H. Gray, Esquires.

County of Westmorland.—Hon. Albert J. Smith, Hon. James Steadman, Bliss Botsford, and Daniel Hannington, Esquires.

County of Charlotte.—Arthur H. Gilmor, John McAdam, Esquires, Hon. James Brown, and James W. Chandler, Esquire.

King's County.—Edwin A. Vail, Walter B. Scovil, and Matthew M'Leod, Esquires.

Queen's County —Samuel H. Gilbert, and John Ferris, Esquires.

County of Sunbury.—William E. Perley and David Tapley, Esqs.

County of Carleton.—Chas. Connell, and Chas. Perley, Esqs.

County of Northumberland.—George Kerr, Peter Mitchell, Esqs. Hon. John M. Johnson, and Edward Williston, Esquire.

County of Kent —Francis M'Phelim and Lestook P. W. DesBrisay Esquires.

County of Gloucester.—Joseph Read and William End, Esquires.

County of Restigouche.—John M'Millan, Esquire, and Hon. John Montgomery.

County of Albert.—Abner R. M'Clelan, and John Lewis Esquires.

County of Victoria.—James Tibbets, Esquire, and Hon. Charles Watters.

City of Saint John.—Hon. S. L. Tilley, and Joseph W. Lawrence, Esquire.

Officers of the Crown.—Hon. Charles Fisher, Attorney General; Hon. Charles Watters, Solicitor General; William Wright, Esq. Advocate General; Hon. Samuel L. Tilley, Provincial Secretary; Hon. James Brown, Surveyor General; Hon. James Steadman, Post Master General; Beverley Robinson, Esquire, Receiver General; Thomas R. Robertson, Esquire, Deputy Receiver General at Fredericton, John R. Partelow, Esquire, Auditor General; John A. Street, Esquire, Hon. William B. Kinnear, Hon E. B. Chandler, Hon. Robert L. Hazen, John W. Weldon, James W. Chandler, George Kerr, John H. Gray, D. Shanks Kerr, George Thompson, A. R. Wetmore, and Charles Duff, Esquires, Queen's Counsel.

Clerk of the Executive Council.—Francis A H. Straton, Esq.

Officers of the Legislative Council.—George Botsford, Esquire, Clerk; John Gregory, Esquire, Clerk Assistant; B. R. Jonett, Esquire, Sergeant at Arms, and Usher of the Black Rod; Reverend John M. Brooke, D. D., Chaplain.

Officers of the House of Assembly.—Chas P. Wetmore, Esq. Clerk; George J. Bliss, Esq., Clerk Assistant; Abraham T. Coburn, Esquire, Sergeant at Arms; Rev. Charles Coster, A. M., Chaplain.

Board of Works.—Hon. Wm. H. Steves, (Chief Commissioner,) Hon. James Brown and Hon. S. L. Tilley, Asa Coy, Esquire, Clerk

RAILWAY BOARD.—Robert Jardine, (Chief Commissioner,) Richard C. Scovil, and George Thomas, Esquires; Robert W. Crookshank, Jr., Esquire, Secretary.

APPRAISERS OF LAND DAMAGES.—James Smith, Geo. L. Hatheway, Henry E. Seelye, Robert Bowes, W. K. Chapman, and Isaac Burpee, Esquires.

SUPREME COURT OF JUDICATURE.—Chief Justice, Hon. James Carter, 8th January, 1851; Justices, Hon. Neville Parker; Hon Robert Parker, October 1834; Hon. Lemuel Allen Wilmot, 8th January, 1851; Hon. William Ritchie, 17th August, 1855; Andrew R. Wetmore, Esq., Clerk of the Crown; William Carman, Esquire, Clerk of the Pleas; Hon. John Simcoe Saunders, Clerk of the Circuits, and Clerk of the Crown on the Circuits. TERMS: *Hilary*—First Tuesday in February: *Easter*—Second Tuesday in April: *Trinity*—Second Tuesday in June: *Michaelmas*—Second Tuesday in October. *Nisi Prius sittings in the County of York*—Second Tuesday in January and fourth Tuesday in June.

John C. Allen, Esquire, Reporter of the Decisions in the Supreme Court.

☞ The Court of Chancery was abolished, and the Master of the Rolls appointed a Judge of the Supreme Court, by Act of Assembly 17 Vict. c. 67. All causes heretofore cognizable by the Court of Chancery are to be determined in the "Equity side of the Supreme Court."

CIRCUIT COURTS.—*Saint John:* Second Tuesday in May and Third Tuesday in November; *Sunbury:* Third Tuesday in January; *Queens:* First Tuesday in March; *Charlotte:* First Tuesday in August; *Kings:* Second Tuesday in July; *Albert:* Second Tuesday in July; *Westmorland:* Third Tuesday in July; *Kent:* Fourth Tuesday in September; *Restigouche:* Last Tuesday in August; *Gloucester:* First Tuesday in September; *Northumberland:* Second Tuesday in September; *Carleton:* Last Tuesday in September; *Victoria:* Wednesday before the last Tuesday in September.

COURTS FOR THE PROBATE OF WILLS AND GRANTING ADMINISTRATIONS.—The Probate Court for the City and County of Saint John is held every Monday, at three o'clock, at the Chambers of the Judge; and the like Court in the other Counties of the Province is held at the times specially appointed by the respective Judges.

COURT OF GOVERNOR AND COUNCIL, *for hearing and determining causes relating to Marriage and Divorce.*—His Excellency the Lieutenant Governor, President; Honorable Neville Parker, Vice President; the Hon. Her Majesty's Executive Council, Members; John C. Allen, Esquire, Registrar and Clerk; *Terms:* The second Tuesday in February, and third Tuesdays in June and October.

COURT OF VICE ADMIRALTY.—Honorable Robert L. Hazen, Judge and Commissary; William Wright, Esquire, Advocate General; John M. Robinson, Esquire, Register and Scribe; John Humbert, Esquire, Marshal.

COURT *for the Trial and Punishment of Piracy and other Offences on the High Seas.*—The Governor; The Chief Justice, and

other Judges of the Supreme Court, the Members of the Executive Council; Judge of the Vice Admiralty; The Public Secretary; Public Treasurer; Commander in Chief, Flag Officers, and Captains, and Commanders of Ships of War on this Station for the time being; ——— ———, Registrar and Scribe, ——— ———, Esquire, Marshal.

☞ The Court sits at any place within the Province to be appointed by any three of the members, the Governor, Chief Justice, or one of the Judges of the Supreme Court, or Judge of the Admiralty, being one.

POST OFFICE DEPARTMENT.

Fredericton, Hon. James Steadman, Postmaster General; Clerks, James Hale, W. Paisley, and W. H. Smithson. Saint John, John Howe, Esq., Postmaster; Clerks, Henry C. Frink, T. B. Allen, John F. M'Guirk, T. C. Rainsford, and Jas. Woodrow; John Leitch, Office Keeper. *Post Masters.*—Andrew S. Phair, Esquire, Fredericton; William F. Bonnell, Esquire, Gagetown; Geo F. Campbell, Esquire, Saint Andrews; David A. Rose, Esquire, Saint Stephen; Gideon Knight, Esquire, Saint George; Christopher Milner, Esquire, Sackville; T. B. Hannington, Shediac: G. Pitfield, Esquire, Salisbury; Joseph Crandall, Esquire, Bend of Petitcodiac; James Caie, Esquire, Chatham (Miramichi); J. Johnston, Esquire, Newcastle (Miramichi); S. B. Hetherington, Esquire, Richibucto; Joseph H. Labillois, Esq., Dalhousie; Mrs. Carman, Bathurst; James Grover, Esq., Woodstock: Samuel Foster, Esquire, Kingston; Hugh M'Monagle, Esquire, Sussex Vale; A. W. Raymond, Esquire, Grand Falls; John T. Hodgson, Esquire, Edmundston; Edward Nugent, Esq., Saint Martins; B. Beveridge, Esq., Andover; J. M. Stevens, Harvey (Albert); George Flewelling, Hampton Ferry; J. Abbott, Milltown; Charles B. Godfrey, Dorchester; James S. Morse, Campbelltown; John R. M'Pherson, Oromocto; A. Robinson, Upper Mills; R. E. Steves. Hillsboro'; B. Gallagher, Campobello; S. Gooden, Bay Verte; Joseph Lakeman, Grand Manan; James Hamilton, Sheffield; Weeden Fowler, Upham Vale; and Two Hundred and Three Sub or Way Offices.

HER MAJESTY'S CUSTOMS.

Port of Saint John.—Controller of Customs and Navigation Laws, William Smith, Esquire; Clerk, Mr. William Clawson.

Campbelltown.—Controller of Customs and Navigation Laws, Chipman Botsford, Esquire.

Dalhousie.—Controller of Customs and Navigation Laws Dugald Stewart, Esquire.

Bathurst.—Controller of Customs and Navigation Laws, Joseph Read, Esquire.

Caraquette and Grand Aunce—Controller of Customs and Navigation Laws, James G. C. Blackhall, Esquire.

Shippegan.—Controller of Customs and Navigation Laws, P. J. N. Dumaresq, Esquire.

Chatham.—Controller of Customs and Navigation Laws, J. T. Williston, Esquire.

NEWCASTLE.—Controller of Customs and Navigation Laws, Richard Sutton, Esquire.

RICHIBUCTO.—Controller of Customs and Navigation Laws, Henry Livingstone, Esquire.

BUCTOUCHE —Controller of Customs and Navigation Laws, Robert Douglas, Esquire.

SHEDIAC.—Controller of Customs and Navigation Laws, Hon. Daniel Hanington, Esquire.

SACKVILLE.—Controller of Customs and Navigation Laws, James Dixon, Esquire.

DORCHESTER.—Controller of Customs and Navigation Laws, John Hickman, Esquire.

NORTH JOGGINS.—Controller of Customs &c., Rufus Cole.

MONCTON.—Controller of Customs and Navigation Laws, Amasa Weldon, Junior, Esquire.

HILSBOROUGH.—Controller of Customs, and Navigation Laws, William Wallace, Esquire.

HARVEY.—Controller of Customs and Navigation Laws, James Brewster, Esquire.

SAINT GEORGE.—Controller of Customs, &c., A. J. Wetmore.

SAINT ANDREWS.—Controller of Customs and Navigation Laws, D. W. Jack, Esquire.

SAINT STEPHEN.—Controller of Customs and Navigation Laws, John Grimmer, Esquire.

CAMPOBELLO.—Controller of Customs and Navigation Laws, Thomas Moses, Esquire.

FREDERICTON.—Controller of Customs and Navigation Laws, Thomas R. Robertson, Esquire.

PROVINCIAL REVENUE.

SAINT JOHN.—Beverley Robinson, Esquire, Province Treasurer; Charles Briscoe, Warehouse Keeper; Henry Whiteside, Collecting Clerk; James T. Hanford, John Sandall, George Mathew, and William Donald, Clerks; Richard M. Longmaid, Stephen E. Gerow, Waiters and Searchers; William Bowyer, Tide Surveyor; W. J. B. Marter, William Dudne, John Fitzpatrick, James Mitchell, Warehouse Lockers; John Coffey, Steamboat Locker; Isaac Woodward, and James T. Hanford, Appraisers of Dutiable Articles.

SAINT ANDREWS.—David W. Jack, Deputy Treasurer; James H. Whitlock, Waiter and Searcher; James W. Street, Appraiser of Dutiable Articles. SAINT STEPHENS.—John Grimmer, Deputy Treasurer; Duncan Stewart, Waiter and Searcher; Thos. Davis, Seizing Officer. SAINT GEORGE.—A. J. Wetmore, Deputy Treasurer. CAMPO BELLO.—Thomas Moses, Deputy Treasurer. FREDERICTON.—T. R. Robertson, Deputy Treasurer, J. McAlpine, Preventive Officer. WOODSTOCK.—Henry E. Dibblee, Deputy Treasurer. TOBIQUE, COUNTY OF VICTORIA.—Francis Tibbets, Deputy Treasurer. GRAND FALLS.—Michael Curran, Deputy Treasurer. EDMUNDSTON.—Vital Hebert, Deputy Treasuer. CHATHAM.—J. T. Williston, Deputy Treasurer; J. E. Carmichael, Landing Surveyor; M. Cranney, Waiter, Searcher and Locker. NEWCAS-

TLE.—Richard Sutton, Deputy Treasurer; Daniel Witherell, Waiter and Searcher. DALHOUSIE.—Dugald Stewart Deputy Treasurer; A. Ramsay, Waiter, Searcher and Locker. CAMPBELLTOWN.—Chipman Botsford, Deputy Treasurer; J. Duncan, Locker. BATHURST—Joseph Read, Deputy Treasurer, W. Napier, Waiter, Searcher, and Locker; John Kerr and Robert Ellis, Preventive Officers. SHIPPEGAN.—Perry J. N. Dumaresq. Deputy Treasurer. CARAQUETTE AND GRAND AUNCE.—James G. C. Blackhall, Deputy Treasurer. RICHIBUCTO.—Henry Livingstone, Deputy Treasurer; Geo. Pagan, Waiter, Searcher, and Locker. NEW BANDON.—John Kerr, Preventive Officer. BUCTOUCHE.—Robert Douglas, Deputy Treasurer. SHEDIAC—Daniel Hanington, Deputy Treasurer. BAY VERTE—Edward Wood, Deputy Treasurer. SACKVILLE.—James Dixon, Deputy Tresurer. DORCHESTER.—John Hickman, Deputy Treasurer. NORTH JOGGINS.—Rufus Cole, Deputy Treasurer. HILLSBOROUGH.—Wm. Wallace, Deputy Treasurer. MONCTON—Amasa Weldon, Deputy Teasurer. HARVEY—Jas. Brewster, Deputy Treasurer.

ECCLESIASTICAL.

THE UNITED CHURCH OF ENGLAND AND IRELAND.

BISHOP—The Right Rev. JOHN, Lord Bishop of Fredericton—*Fredericton.*

CLERGY.

Armstrong, Rev. William, Rector of St. James Church, Saint John.
Armstrong, Rev. G. M., Rector of St. John's, Parish of St. Mark.
Armstrong, Rev. J. Missionary.
Bacon, Rev. Samuel, Rector of Chatham —*Rural Dean.*
Black, Rev. John, Rector of Kingsclear.
Bliss, Rev. C. P., Rector of Springfield.
Bliss, Rev. Donald, Rector of Westmorland.
Carey, Rev. George T., Rector of Grand Manan.
Coster, Rev. Fred., Rector of Carleton.
Coster, Rev. N. A., Missionary at Richibucto.—*Rural Dean.*
Coster, Rev. Charles G., Master at the Collegiate School, Fredericton.
Covert, Rev. W. S. Curate of Woodstock.
Cruden, Rev. W., Missionary at Nelson and Blackville.
DeVeber, Rev. William H., Rector of St. Paul's, Portland.
Gray, Rev. I. William D., D. D., Rector of Saint John.
Hanford, Rev. S. Jones, Missionary at Upham.
Harrison, Rev. W., Rector of Portland —*Rural Dean.*
Hartin, Rev. Thomas, Missionary at Canterbury.
Hudson, Rev. James, Visiting Missionary, Miramichi.
Jacob. Rev. Edwin, D. D.
Jaffrey, Rev. William N., Missionary at Saint Mary's.
Jarvis, Rev. George S., D. D., Rector of Shediac—*Rural Dean.*
Ketchum, Rev. William Q., Rector of Saint Andrews.
Lee, Rev. Charles, Rector of Fredericton.
Loosemore, Rev. P. W., Rector of Prince William and Dumfries.
Medley, Rev. J. B., Assistant Minister in the Cathedral Church Fredericton.
Medley, Rev. C. S., Missionary at Douglas.
M'Ghee, Rev. Thos., Rector of Sussex.
M'Givern, Rev. John, Rector of Saint George's.
Milner, Rev. Christopher, Retired Missionary.
Neales, Rev J. Rector of Gagetown.
Nichols, Rev. H. B. Missionary at Hopewell.
Pollard, Rev. H., Curate of St. Stephen.
Roberts, Rev. G. G., Miss. at Sackville.
Scovil, Rev. William Elias, Rector of Kingston.
Scovil, Rev. William, Saint John.
Smith, Rev. Ranald Edward, Curate of St. Andrews.
Street, Rev. S. D. Lee, Rector of Woodstock—*Rural Dean.*
Street, Rev. W. Henry, Missionary at Andover.
Street, Rev. C. F., Rector at Bathurst.

Schofield, Rev. G. Missionary in the in the Parish of Simonds..
Swabey, Rev. Maurice, Curate of St. Mark's, St John.
Tippett, Rev. William H., Rector of Queensbury.
Thomson, Rev. Skeffington, LL. D Rector of St. Stephens.
Thomson, Rev. Samuel, Retired Missionary, St. George's.
Thomson, Rev. John S., Rector of Saint David's.
Warneford, Rev. E. A. Rector of Norton.
Walker, Rev. William W., Rector of Hampton.
Weeks, Rev. A. W., Curate of Coeaigne.
Wetmore, Rev. David I., Master of the Grammar School, Kingston.
Williams, Rev. J. S., Missionary at Campobello.
Wiggins, Rev. Abraham V., D. D., Rector of Maugerville.
Wood, Rev. Abraham, Rector of Waterborough.
Woodman, Rev. S. Westfield, Greenwich, &c.

PRESBYTERIAN CHURCH OF NEW BRUNSWICK IN CONNECTION WITH THE CHURCH OF SCOTLAND.—Rev. Wm. Murray, A.M., Moderator, Rev. John M. Brooke, D. D., Clerk. 1. *Presbytery of Saint John.*—Rev. Wm. Donald, A.M., Clerk; Fredericton, Rev. John M. Brooke, D. D.; Nashwaak; Rev. Peter Keay, A. M.; Moncton, Rev. James Mackie; Richmond, Rev. John Hunter; St. Andrews and St. Patrick, Rev. John Ross; City of St. John, Rev. Wm. Donald, A. M. Woodstock and Northampton, Rev. Henry J. M'Lardy, B A. 2. *Presbytery of Miramichi.*—Rev. William Henderson, A. M., Clerk; Black River, Rev. ————; Chatham, vacant; Newcastle, Douglastown and Red Bank, Rev. Wm. Henderson, A. M.; Tabusintac and Burnt Church, vacant. Ordained Missionary, Rev. Robert Falconer, B. A. 3. *Presbytery of Restigouche.*—Rev. Wm. Murray, A. M., Clerk; Bathurst, Rev. James Murray; Campbelltown and Flatlands, Rev. James Steven; Dalhousie, Rev. William Murray, A. M.; New Richmond, ————

PRESBYTERIAN CHURCH OF NEW BRUNSWICK.

Synod of the Presbyterian Church of New Brunswick.

Rev. John Turnbull, *Moderator.*
Rev. James Bennett, *Clerk.*

Presbytery of Saint John.

Rev. William Ferrie, A. M. Clerk,
" Andrew Donald,
" Lewis Jack, Springfield,
" James Bennet,
" William Alves, A. M.,
" James Baird, A. M.,
" James Gray, A. M.

Presbytery of Saint Stephen.

Rev. John Turnbull,
" William Millen,
" William Elder, Clerk,
" William Bennett.

Presbytery of York.

Rev. Chas. Gordon Glass, A.M.,
Rev. Hector M'Kay, Clerk,
" Alexander Smith,
" James Salmon.
" Alexander Stirling.

Presbytery of Miramichi.

Rev. Angus M'Master,
" James Law, A. M.,
" Thomas G. Johnston,
" James Fowler, Clerk.
" Thomas Nicholson.

Synod's Missionaries.

Rev. Mr. Forbes.
" A. McDonald,
Mr. Robert Moody, Catechist.

ROMAN CATHOLIC CLERGYMEN—In the Diocese of New Brunswick The Right Rev. John Sweeny, D. D., Bishop of St. John, New-Brunswick; Revs. J. Quinn, P. Farrell, J. J. Nugent, and P. Hanlahan, Saint John; Rev. E. J. Dunphy, Carleton, St. John; Revs. J. C. M'Devitt, and J. Peterson, Fredericton; Revs. Jas. Quinn, and E. Quinn, St. Stephens; Rev. R. Vereker, St. Andrews; Rev. Thomas Connolly, Woodstock; Rev. W. Aylward,

Quaco; Rev. L. O'Regan, Nerepis; Rev. Jas. Vereker, Sussex, Rev. J. C. Murray, Peticodiac; Rev. F. X. Lafiance, Memramcook; Revs. F. Babineau, Barachois, and A. Gosslin, Shediac; Rev. H. Berthe, Buctouche; Rev. W. M'Manus, Richibucto; Rev. M. Sweron, St. Luce, Madawaska; Rev. M. L'Hiver, St. Bruno, Madawaska.

ROMAN CATHOLIC CLERGYMEN IN THE DIOCESE OF CHATHAM, N. B.

Right Rev. James Rogers, D. D., Bishop of Chatham; Rev. J. Daley, Chatham, Rev. M. Egan, Nelson, Miramichi; Rev. F. Gauvreau, Tracadie; Rev. J. A. Mooney, Shippegan; Very Rev. J. M. Paquet, Caraquet; Rev. M. Meloy, Bathurst; Rev. Joseph Pelletier, Richibucto; Rev. H. M'Guirk, St. Basil, Madawaska.

WESLEYAN METHODIST CHURCH.

Names and Stations of some of the Ministers of the Wesleyan Methodist Connexion, or Church, of Eastern British America.—Rev. William B. Boyce, President, Rev. H. Pickard, D. D., Co-Delegate and Secretary. 1st, HALIFAX DISTRICT.—Rev. C. Churchill, A. M. Chairman; Rev. Joseph Hart, Financial Secretary. 2d, THE ST. JOHN DISTRICT.—Rev. John MacMurray, Chairman; Rev. James England, Financial Secretary. St. John, South, Revs. John MacMurray, Wm. Wilson, and J. Lathern, Rev. Wm. Temple, Supernumerary. St. John, North, Rev. Jas England; St. John, West, Revs. James R. Narraway, A. M., Robert Wilson; St. Andrews, Rev. John B. Brownell; St. Stephen, Rev. Hezekiah McKeown; St. David, Rev. Wm. Tweedy; Milltown, Rev. Wm. Smith; Sussex Vale and Grand Lake, Revs. Richard Smith and Theophilus Richey; Greenwich, Rev. Stephen T. Teed; Upham, Rev. John S. Cotter. 3rd, THE TRURO DISTRICT. Rev. Thomas A. Davies, Chairman; Rev. A. M. Desbrisay, Financial Secretary. 4th, PRINCE EDWARD ISLAND DISTRICT.—Rev. Henry Daniel, Chairman; Rev. John Prince, Financial Secretary. 5th, THE FREDERICTON DISTRICT.—Rev. Robert A. Temple, Chairman; Rev. Charles Stewart, Financial Secretary. Fredericton, Revs. Charles Stewart, and J. S. Coffin; Sheffield, Rev. Richard Weddall; Woodstock, Revs. Robert A. Temple, Duncan D. Currie, and D. B. Scott; Andover, Rev. Thomas W. Smith; Nashwaak, Rev. John Read; Gagetown, Rev. Henry Holland; Burton, Rev. F. A. Weldon; Mramichi, Rev. G. M. Barratt; Bathurst, Rev. Wm. W. Perkins. 6th, THE SACKVILLE DISTRICT. Revs. H. Pickard, D. D., Chairman, J. V. Jost, Financial Secretary; Sackville, Revs. C. DeWolfe, A. M., and Job Shenton. Mount Allison Institution, Principal of Male Branch, Rev. H. Pickard, D. D., do. Female do., Rev. John Allison, A. M. Agent for Theological Institution, Rev. Samuel Avery. Point de Bute, Revs. J. Snowball, and D. Chapman; Bay de Verte, Rev. James Tweedy; Moncton, Rev. J. V. Jost; Coverdale, Rev. T. Hart, Rev. C. Gaskin, Supernumerary; Hopewell, Rev. Jas. Buckley; Richibucto, Rev. Stephen F. Huestis; Amherst, Rev. Wm. T. Cardy; Parrsborough, Revs. and J. L. Sponagle, C. S. Lane. 7th, THE ANNAPOLIS DISTRICT.—Rev. Thomas Angevin, Chairman; Rev. James Taylor, Financial Secretary. 8th, NEWFOUNDLAND DISTRICT.—Rev. Edmund Botterell, Chairman; Rev. John S. Peach, Financial Secretary.

BAPTIST MINISTERS IN NEW BRUNSWICK.

WESTERN ASSOCIATION.—Revs. W. Harris, Gideon Estabrooks, Simonds; Rev. Thomas W. Saunders, Prince William; Revs. Samuel Robinson, I. E. Bill, St. John; Revs. James Walker, Stephen March, Saint George; Rev. A. D. Thompson, Saint Andrews; Rev. John Magee, Nashwaak; Rev. H. P. Rigby, Aroostook; Rev. James H. Tupper, Queensbury; Rev. W. L. Hopkins, Pennfield; Rev. W. D. Fitch, Hopewell; Rev. Thomas Todd, Jacksontown; Rev. E. Webb, Nerepis; Rev. Edwin M'Innis, Carleton; Rev. John Davis, P. E Island; Rev. George Seely, Salisbury; Rev. J. G. Harvey, Woodstock; Rev. W. S. How, Chipman; Rev. H. P. Guilford, Shediac; Rev. G. R. Campbell, Howard Settlement; Rev. Thomas Lockey, New Jerusalem; Rev. W. A. Troop, Springfield; Rev. A. H., Estey, Maine; Rev. D. Outhouse, Beckaguimie; Rev. Benjamin Jouett, Kingsclear.

Licensed to Preach.—W. Gremley, R. Wells, W. Annis, James Gouldrup, Alexander Estabrooks, T. B. Davis, D. C Stilwell. The following labour in connection with both Associations:—James Tozer.

EASTERN ASSOCIATION.—Rev. James Blakney, Gondola Point; Revs. Samuel Bancroft, James Herritt, Merritt Keith, Butternut Ridge; Rev. George Burns, Upham; Revs. David Crandall, Peter Sprague, Caleb Sprague, James Trimble, W. A. Troop, David Crandal, Springfield; Rev. D. V. Crandal, Elgin; Revs. Nathaniel Cleveland, W. A. Coleman, Peter Knight St. Francis; Revs. Patrick Duffy, J. H. Hughes, Joshua Bunting, Hillsboro'; Rev. James A. Smith, New Canaan; Rev. David McKeen, Sackville; Rev. D. McPhail, Buctouche; Rev, Alexander Mutch, Hampton; Rev. James Newcombe, Moncton; Rev. William Pulcifer, Alma; Rev. Benj. Hughes, Jacksontown; Rev. Titus Stone, Sussex; Rev. James Wallace, Coverdale; Rev. David Lawson, Point DeBute; Rev. Judson Blakney, Wickham; Rev. Isaiah Wallace, Carleton, and J. Rand, St. Martins. *Licensed to Preach.*—John Sears, Solomon Smith, Richard G. Barton, William L. Prince, Hezekiah Harris, Manning Starrit, David Bleakney, Jas. Irving and W. A. Cory. James Blakney, Missionary.

REFORMED PRESBYTERIAN CHURCH OF IRELAND.—Rev. Alexander M'Leod Stavely, Saint John; Rev. J. R. Lawson, Barnsville and Black River, Mill Stream and Watson settlement vacant.

CONGREGATIONAL CHURCHES.—Saint John, Rev. Mr. Thornton; Sheffield and Grand Lake, Rev. W. Wilson; Cardigan and Keswick Ridge, Rev. George Stirling; Milltown, ————; St. Stephens, —— ——.

DISCIPLES OF CHRIST, OR CHRISTIANS.—Saint John, W. Patterson.

FREE CHRISTIAN BAPTIST CHURCH.—Samuel Hartt, Ezekiel Sipril, George W. Orser, Wakefield; Charles M'Mullin, Charles E. Bell, Brighton; Edward Wayman, Jacob Gunter, Millstream; W. E. Pennington, Westmorland; Alexander Taylor, Benjamin Merritt. Hampstead; Peter Malloch, Campobello; Joseph Noble, Springfield; Ezekeil McLeod, Fredericton; John Perry, St. John; Robert French, Wickham; Elijah Sisson, Stephen Curry, Tobique; G. A. Hardy, Carleton; William M. Knollin, Smith's Creek; John McKenzie, New Jerusalem; William Downy, Yerxa White, Woodstock; E. Dobson, Johnston; John Wallace, Coverdale; Wm. Kingborn, Nashwaasis; Thomas Connor, Greenwich; C. Doucett, Oromocto; B. F. Rattray, Sussex, and J. N. Barnes, Bridgetown. *Licensed to Preach.*—Stephen Rideout, Joseph Parsons, Samuel Lowney, and John Flewelling.

DIOCESAN CHURCH SOCIETY OF NEW BRUNSWICK. Patron, His Excellency the Lieutenant Governor; President, The Right Rev. John, Lord Bishop of Fredericton; Vice Presidents, The

Honorables Judge Botsford, Mr. Justice Neville Parker, John S. Saunders, S. L. Tilley, Frederick A. Wiggins, Esq., H. Bowyer, Smith, Esq., Colonel John Robinson. Treasurer, William J. Bedell, Esquire. Secretary. Rev. William Q. Ketchum. Auditors. W. H. Scovil, and C. H. Fairweather, Esqs. Loan Committee, Frederick A. Wiggins, William Wright, and William Jack, Esquires Secretary to the Executive Committee, Rev. William Q. Ketchum.

Provincial Board of Education, under the Act 21 Vict. c. 9.—The Lieutenant Governor or Administrator of the Government for the time being, the Executive Council, and the Chief Superintendent of Schools.—John Bennett, Esq., Chief Superintendent of Schools; George Thompson, Clerk.—Edmund H. Duval, Inspector for the Counties of Kings, Albert and Westmorland; D. Morrison, Inspector for Saint John, Charlotte and Queen's Counties; Edward C. Freeze, Inspector for the Counties of York, Sunbury, Carleton and Victoria; T. W. Wood, Inspector for the Counties of Northumberland, Kent, Gloucester and Restigouche.

UNIVERSITY OF NEW-BRUNSWICK.

President—Joseph R. Hea, D. C. L. *Professors*—Rev. Edwin Jacob, D. D.; James Robb, M. D.; W. Bryden Jack, D. C. L., and Marshall D'Avary, Esq. *Visitor*—His Excellency the Lieutenant Governor.

SENATE OF UNIVERSITY OF NEW-BRUNSWICK.

Joseph R. Hea, D. C. L., President; Hon. L. A. Wilmot, John S. Saunders, William B. Kinnear, John Robertson, D. Wark, Matthew M'Leod, Esq., Boyle Traverse, Esq., M. D., and Stephen Hitchings, Esq., members of the Corporation and of the Senate.

Collegiate School.—Head Master, George Roberts, Esquire; Classical and Mathematical Masters, George Roberts, and Charles Coster, A. M.; French Master, the Professor of Modern Languages in King's College; English and Writing Master, W. Smith.
Register, Edward Wilmot, Esquire, A. B.; Librarian, —— ——.

Madras School.—*The Governor and Trustees of the Madras School, in New Brunswick:*—The Lieutenant Governor; the Lord Bishop of the Diocese; the Members of Her Majesty's Council; the Judge of the Admiralty; the Speaker of the House of Assembly; the Mayor and Recorder of Saint John; the Rector and Churchwardens of Trinity Church, Saint John; together with the Rev. William Donald, Frederick A. Wiggins, W. Wright, Esqrs., and Rev. W. Scovil.
William M. Wright, Esq., *Clerk*, W. Wright, Esq., *Treasurer*.

NEW BRUNSWICK BAPTIST EDUCATION SOCIETY.

Elder I. E. Bill, President; Elders David Crandall and James A. Smith, and Honorable William B. Kinnear, Vice Presidents; Elder

Charles Spurden, Secretary; Elder Charles Spurden, Principal; Elder Charles Spurden, Messrs. H. P. Guilford, J. C. Watson, J. T. Smith, C. L. Hart, and W. Estey, Committee.

BANKS.

Bank of New Brunswick, St. John. Capital £150,000. President, James D. Lewin, Esquire; Directors: L. H. DeVeber, James D. Lewin, I. L. Bedell, T. W. Daniel, William Wright, Frederick A. Wiggins, Thomas Gilbert, Edward Sears, and W. G. Lawton, Esquires. Cashier, Thomas A. Sancton, Esquire; Solicitor, John M. Robinson, Esquire.

Commercial Bank of New Brunswick, St. John. Incorporated by Royal Charter. Capital £150,000, with power to increase to £300,000. President:—William Parks, Esquire; Directors:—Mark Dole, John Duncan, Hon. Robert L Hazen, William Jack, George L. Lovett, Charles Merritt, D. J. M'Laughlin, William Parks, A. McLSeely, George Carvill, John M. Walker, Solomon Hersey, and Jas. Vernon, Equires. Cashier, Geo. P. Sancton, Esquire; Solicitor, Hon. Robert L. Hazen.

Commercial Branch Bank, Newcastle, Miramichi. Committee of Management: Richard Hutchinson, Esq., Cashier, T. C Allen, Esq.

Commercial Bank Agency at Woodstock. Cashier, James Grover, Esquire.

Central Bank of New Brunswick. Capital, £35,000, with power to increase to £50,000 President, George Botsford, Esquire; Cashier, Samuel W. Babbit, Esquire; Solicitor, George J. Dibblee, Esquire.

Central Bank Agency, at Woodstock. Agent, F. E. Winslow, Esq.

Central Bank Agency, Chatham.—Agent, George Korr, Esquire. Cashier, W. M. S. Evans, Esquire.

Charlotte County Bank. Capital £15,000. President, G. D. Street, Cashier, C. W. Wardlaw, Esquire.

Saint Stephen's Bank. Capital, £50,000. President, Hon. William Todd, Esquire; Cashier, Robert Watson, Esquire; Agent at Saint John, S. J. Scovil, Esquire.

Bank of British North America. (Established in London.) Capital £1,000,000 sterling, with power to increase the capital. Manager of the Branch at St. John, Thomas Christan, Esq. Accountant, Henry Jack, Esquire. Local Directors at Saint John. Hon. John Roberton, and J. V. Thurgar, Esquires. Gray & Kaye, Solicitors.

Westmorland Bank of New Brunswick. President G. Jones, Esquire; Cashier, J. McAllister, Esq.

MARINE HOSPITAL.

For the Relief of Sick and Disabled Seamen, (in Saint John.)

John Ward, Robert W. Crookshank, John Wishart, Wm, Leavitt, T. M Smith, John M'Grath, Thomas Vaughn, Charles M'Lauchlan, and William Doherty, Esquires, *Commissioners;* Charles Ward, Esquire, *Secretary* and *Treasurer;* LeBaron Botsford, M. D., *Physician and Surgeon.*

PROVINCIAL LUNATIC ASYLUM.—[At Saint John.] John Ward, William Olive, Esquires, Hon. L. A. Wilmot, John Simpson, Robert F. Hazen, Peter Besnard, John Duncan, and John R. Partelow, Esquires, Commissioners; Chas. Ward, Esquire. Secretary; Rev. Wm. Scovil, Chaplain; J. Waddell, M. D., Superintendent; R. Graham, Supervisor, Book and Store Keeper.

PROVINCIAL PENITENTIARY.—[At Saint John.] Commissioners, John Ward, *Chairman*, Hon. Robert L. Hazen; Chas. C. Stewart, John Owens, William O. Smith, William H. Scovil, John M. Robinson, and John Doherty, Esquires; S. D. Berton, Sec'y. and Treasurer.

EMIGRANT DEPARTMENT.

ST. JOHN—Robert Shives, Esquire, Government Emigration Officer; Thos. Jones, Esquire, Assistant Emigration Officer at Saint Andrews. The Deputy Treasurers at the other Ports of the Province act as Emigration Officers.

CONSULS AND AGENTS.

W. B. S. Moore, Esquire, United States Consul General for the British Colonies; Collins Whittaker, Esquire, United States Consul at the Port of Saint John and dependencies; *United States Consular Agents*—Thomas Jones Esquire, Saint Andrews; Francis Hibbard, St. George; James Porter, St. Stephens; William J. Frazer, Esquire, Miramichi; Charles S. Theal, Esquire, Shediac; Andrew Barbarie, Esquire, Dalhousie.

Edw. Allison, Esq. Portuguese Consul Gen. for New Brunswick.
A. C. O. Trentowsky, Esq. Prussian Consul in New Brunswick.
John McDougall, French Consular Agent at Miramichi.
John W. Cudlip, Vice Consul, St. John, Sweden and Norway.

George McLeod,	do,	Richibucto,	do,	do.
Robinson Crocker,	do,	Miramichi,	do,	do.
Richard C Scovil,	do,	Shediac,	do,	do.

Charles S Theal, Prussian Consular Agent, Shediac.

Charles Bischoff, of London, Joseph Cunard, of Liverpool, England, Joseph Carr, of Bangor, Samuel L. Carleton, of Portland, State of Maine, Andrew Belcher Almon, of Salem, Benjamin G. Gray, of Boston, Massachusetts, and Robert Sears, of New York, U. S. of American Commissioners for taking acknowledgement of Deeds, &c., under 23rd Vic. cap 26.

COUNSELLORS AND ATTORNIES PRACTISING IN THE PROVINCE.

Fredericton.—John A. Street, Daniel L Robinson, Geo. J. Dibblee, William Hazen Needham, Geo. F. H. Minchin, Hon. Chas. Fisher, George Botsford, Francis A. M Straton, John C. Allen, George N. Segee, James P. Wetmore, James F. Berton, Edward H. Wilmot, Edward W. Miller, Bernard C. Friel. Henry B. Robinson, John J. Fraser, John L. Marsh, Jr., James Taylor, John Kirby, Henry B. Rainsford, and Frederick E. Barker, Esquires.

Saint John.—Hon. William B. Kinnear, Robert F. Hazen, Wm. Wright, Peter Stubs, Horatio Nelson H. Lugrin, John. M. Robin-

son, Moses H. Perley, Hon. Robert L. Hazen, Richard Sands, John W. Weldon, Wm. Jack, Duncan Robertson, David S. Kerr, John H. Gray, James W. Peters, Robertson Bayard, Wm. R. M. Burtis, Edw. B. Peters, Chas. Duff, James J. Kaye, Andrew R. Wetmore, George F. Rouse, Chas. Doherty, B. Boyd Kinnear, John G. Campbell, Richard Sands Armstrong, Hon. Charles Watters, George Black, Ward Chipman Drury, Henry W. Frith, Benjamin L. Peters, Charles W. Stockton, George G. Gilbert, jr., Samuel R. Thomson, Lewis J. Almon, Charles W. Weldon, Alexander Ballentine, William P. Dole, Thomas T. Hanford, W. H. Tuck, Wm. W. Street, Wm. Wedderburn, A. W. Savary, James R. MacShane, Chas. N. Skinner, G. Sidney Smith, John A. Wright, and T. Gray Merritt, Esqrs.

Saint Andrews.—Samuel H. Whitlock, Jas. W. Chandler, Richard M. Andrews, George Dixon Street, Thomas B. Wilson, Wellington Hatch, Alexander Thompson Paul, and Benjamin R. Stevenson, Esquires.

Miramichi.—George Kerr, Edward Williston, Hon. John M. Johnson, Allan A. Davidson, Samuel Thomson, and William Wilkinson, Esquires.

Dorchester.—Hon. Edward B. Chandler A. L. Palmer, Hon. Albert J. Smith, Joseph L. Moore, Joseph B. Peck, and Daniel Hannington, Esquires.

Sackville.—Christopher Milner, Junior, and Charles E. Knapp, Esquires.

Bend of Petitcodiac.—Bliss Botsford, Hon. Jas. Steadman, Edw. B. Chandler, Junior, and James Fraser, Esquires.

Bay Verte.—Thomas C. Chapman, Esquire.

Hopewell.—S. G. Morse, M. B. Palmer, and T. B. Moore, Esqs.

Bathurst—William End, T. DesBrisay, and D. G. Maclauchlan, Esquires.

Dalhousie.—Andrew Barberie, Esquire.

Campbelltown.—Chipman Botsford, and Jas. S. Morse, Esquires.

St. Stephens.—Stephen R. Hitchings, T. B. Abbott, Geo. Thomson, James G. Stevens, George S. Grimmer, and George Frederick Hill, Esquires.

Richibucto.—James A. James, Robert Hutchinson, Charles J. Sayre, and William M. Wright, Esquires.

Saint George.—Wm. B. Chandler, and W. Cameron, Esquires.

Gagetown.—T. R. Wetmore, Charles A. Harding, Samuel H. Gilbert, and James R. Curry, Esquires.

Kingston—Edward B. Smith, Esquire.

Hampton—George Otty, and Norval Hallett, Esquires.

Sussex Vale.—Theophilus D. M'Elmen, Esquire.

Burton.—William J. Gilbert, Esquire.

Woodstock.—A. K. Smedes Wetmore, A. Nelson Garden, David Lewis Dibblee, Lewis Peter Fisher, George Connell, and John C. Winslow, Esquires.

Grand Falls.—Wm. T. Wilmot, Andrew W. Rainsford, and W. M. Maclauchlan, Esquires.

Oromocto.—George J. Bliss, Esquire.

PROVINCIAL MILITIA.

STAFF.

His Excellency Hon. JOHN HENRY THOMAS MANNERS SUTTON Commander in Chief.

Lieutenant Colonel R. Hayne (N. B. Regiment of Artillery), Adjutant General—20th May, 1851.

Capt. Geo. F. H. Minchin, Deputy Adjutant General—July, 1856.

Lieut. Colonel John Allen, Quarter Master General—4th May, 1839.

Lieutenant Colonel Charles Drury, Deputy Quarter Master General, 18th June, 1847.

Lieutenant Colonel Hayne (N. B. Regiment of Artillery), Provincial Aid-de-Camp—11th April, 1848.

Lieutenant Colonel Charles Drury (Saint John City Light Infantry,) Provincial Aid-de-Camp—11th April, 1848.

Major the Honorable Lemuel Allen Wilmot, Judge Advocate General—6th August, 1834.

STAFF OF THE ARMY.

SERVING IN THE PROVINCE OF NEW BRUNSWICK, UNDER

Lieutenant General Sir WM. FENWICK WILLIAMS, Bart., K. C. B., Commanding Her Majesty's Troops in British North America.

Lieutenant Col. Gosset, Royal Engineers, Commanding Her Majesty's Troops, in New Brunswick and Nova Scotia

Garrisons.—Saint John, Lieut. Duncan, Royal Artillery, Commanding Detachment; Staff-Assistant Surgeon E. H Loyd; Town Major, Lieut. Jones, (H. P. 97th Foot.) Major Grey, Commanding Detachment 63rd Regiment Fredericton.

Chaplains.—Fredericton, Rev. Mr. Coster; St. John, Rev. John Armstrong; Saint Andrews, Rev. Jerome Alley, D. D.

Commissariat Department.—Saint John, G. Thompson Assistant Storekeeper. Fredericton, E. J. McMahon, Assistant Commissary General; J. Sutherland, D. A. C. G.; J. Hudson, Issuer; H. Marshall, Office Keeper.

Military Store Department.—Saint John, Samuel Huyghue, Esqr., Assistant Military Storekeeper; James Emerson, Storehouseman; Frederick Harrison, Armourer; James Elsdon, Office Keeper.

Barrack Department.—Saint John, Samuel Huyghue, Esquire, Barrack Master; J. Burr, Barrack Sergeant. Fredericton, George Priestley, Esquire, Barrack Master; John Edwards, Barrack Sergeant. Saint Andrews, A. White, Barrack Sergeant.

Royal Engineer Department.—Saint John, Lieut. Col. Gossit, Commandant; Edward Lloyd, Clerk; Mr. Grant, Clerk of Works.

Board of Respective Officers.—Saint John, Major Gossit, R. E.; S. Huyghue, Esquire, Military Storekeeper; Lieut. Duncan, R. A.

AGRICULTURAL.

Sheep Husbandry.—The wool trade is getting to be one of the most valuable branches of American industry, so much so that all information in respect to the management of sheep, must be reckoned important by a large proportion of agricultural readers.

The following hints from my practice may be useful:

It has been distinctly shown by experiments, that sheep are exceedingly sensitive of any sudden change, either in food or temperature; and that these circumstances, as well as any disturbance, are very disadvantageons to their feeding. If it is wished to secure the full benefits of their food, and the greatest profits of their keep, exposure to the sudden changes of the weather must be avoided. In the keeping of sheep, temperature is of much more importance than is generally imagined; both with regard to quantity of food consumed, and the benefits derived from it. Any one can ascertain this fact by keeping one lot of sheep in a warm but well ventilated inclosure and allowing another lot to rest and feed in the open air, exposed to the weather. It will be found that those kept under cover will consume one-quarter less food and still improve in flesh and growth of wools double to what those will let out of doors.

The practice universally prevails amongst farmers in this region, of feeding their sheep on the snow, ice, or bare ground, as the weather may be. There is a great loss experienced in this way, as an ordinary flock will waste enough by trampling under foot and otherwise, to more than pay the expenses of putting up racks and cribs for them under sheds or in a part of the barn. The greatest loss of out-door feeding is in rainy or thawy weather, which occasionally happens in winter, and the most of the two last months before going to pasture. Sheep will not touch hay that has become wet. At this last season of feeding, flocks will tread under foot and waste as much hay as would, if fed, keep them in good condition. It is not a good practice to give sheep hemlock boughs to eat at this season of the year, as owing to their astringent qualities, when eaten liberally of by ewes with lamb, their effects would be injurious rather than otherwise. Better feed roots of some kind three times a week with a handful of beans or oats daily. The roots will prevent a too costive habit, while both will serve to promote a flow of milk.

Before turning out your sheep in the spring, every one should be "tagged" Any one who has not practiced it will find it a great improvement, as at shearing time they will find that the most vexatious part is done; besides a saving is effected of no small importance in both time and wool, especially where large flocks are kept. In this way the wool is saved which is frequently shed, or becomes so coated with manure that it is worthless, except for the manure heap, and the sheep are kept clean, affording a good clean fleece to sell the manufacturer.

Burying Bees.—After having a trial of burying bees together with other methods, I think it is a superior method for small families. If they are buried as they should be, in a dry place, the

combs will not mould, and the quantity of honey taken to supply their wants will be exceedingly small, while scarcely any bees are lost. The way I buried mine, was to dig a hole in the ground the depth of which was equal to the height of the hive, and place two sticks in the bottom: I then inverted the hive on these, with the holes open in the top, and put a few sticks over it, covering it six or eight inches with straw; the object of covering it with straw, was to absorb the moisture, that would otherwise accumulate in the hive and cause the combs to mould; upon the straw were put a few old boards, and the same quantity of earth thrown on that was taken out of the hole. Any one keeping a few bees, will find that it is a good plan to bury the weak stocks, although it is some trouble, yet it is better than to lose them, and one extensively engaged in the business will find it advantageous to construct a house especially for wintering.

Profit of Manuring.—In one of the hilly towns in New-Hampshire, a man purchased a farm of about 150 acres, which was pretty well worn out, but naturally productive land, paying but a small portion of the cost down, as he had but a few hundred dollars to begin life with. One of the first things he did was to draw manure from the village, full two miles up hill; at which the neighbors predicted his speedy bankruptcy. But such was not the result; on the other hand, he still continued to buy manure, and in consequence got the best crops of any man in town, and to-day he has the richest and most productive farm in that vicinity, all paid for, and his neighbors say it is worth at least ten thousand dollars.

Food and Treatment of Hens.—Linseed meal I have found to be a great promoter of egg-laying. Mixed with scalded meal or shorts, or with sour milk, it is readily eaten, and is a good substitute for animal food and insects. Hens like Indian corn better than any other grain, and it is their cheapest food. For confining hens, a covered room with a dry earth floor, is much better than an open yard, which the rains keep in a filthy state much of the time. With sand to roll in, hens may be confined under cover the whole season. Half an hour before sunset they should be let out to range over the yard and garden. They will then be too busy picking grass, gravel, &c., to scratch and do mischief, being always in a hurry to return to the roost before twilight. Hens thus kept will more thon twice pay for their keeping, if not too old to lay well. Two or three days imprisonment in a coop will break up Black Spanish hens from sitting, and they soon commence laying again if properly fed. It is only profitable for a villager to raise a few early chickens to renew his laying stock, as chickens are great and increasing feeders, eating when half grown, much more than old fat hens.

The Cost of Negligence.—It is a notorious fact that there are more losses from negligence of acknowledged duties, among all classes, than from almost any other cause. Of farmers is this most astoundingly true.

"I am fully persuaded that farmers lose more annually by negligence or procrastination than would pay the entire taxes of the

State. How many farmers neglect to keep their farms clear of burrs, or turn their sheep in a stock-field or to the woods, and let them become covered with burrs, and sell the wool from five to ten cents per pound less on that account. As a wool-buyer, I know the number to be quite large. Again, by neglecting to separate their sheep, thousands of lambs die annually by coming in mid-winter, yet by very little attention this all could be remedied."

"Another fault is by neglecting to trim their stock; by neglecting to alter a calf till it is two or three months old the loss is about three dollars per head. I know, as a stock-dealer, that thousands of dollars are lost annually by such negligence. They also lose by not trimming their hogs and sheep in due time. I go to A, and his two-year old steers are worth but ten or twelve dollars, while the same year his neighbor B's are worth from twenty to twenty-five dollars. Why is it? A keeps common stock, he takes no care of it; in winter he piles up straw out of doors, and lets the cattle run to it. In the summer, perhaps he salts them once a month, if at all, while B keeps improved stock; if not he pays his neighbor C fifty cents or one dollar for each calf, trims them in time, they have nice horns, then he saves hay, fodder, etc., to feed them in winter, or feeds the straw if scarce of feed, as he should do by hauling it out to them fresh every day, then gives a little corn, hay, or meal, in the spring when the grass first comes, and his cattle get a good start, and he is careful to see that they have salt two or three times each week, and all the water they need. I can tell cattle that are salted, by looking at them, from those that are not."

Let teachers and parents weigh well the significance of the following extract:—"A gentleman in England was walking over his farm with a friend, exhibiting his crops, herds of cattle, and flocks of sheep, with all of which his friend was highly pleased, but with nothing so much as his splendid sheep. He had seen the same breed frequently before, but had never seen such noble specimens, and with great earnestness he asked to know how he had succeeded in producing such flocks. His simple answer was, 'I take care of my lambs, sir.' Here was all the secret of his large, heavy-fleeced, fat sheep—he took care of them when they were lambs."

MISCELLANEOUS.

Taking the Census.—A gentleman on his way to Springfield, the other day, noticed, when the train stopped at Hartford, a long, slab-sided sort of a fellow, passing through the cars and counting the passengers. He supposed him to be a sort of "detective" set to watch the conductors. When he returned in the evening train, the same man came through at the Hartford depot, and made another count. The gentleman inquired of the conductor who that inquisitive chap was. "Oh," replied the conductor, "he is taking the census of Hartford." Probably

says a Philadelphia paper, the idea was taken from New York city, where they are also engaged in "doctoring" up the census.

Central Heat of the Earth.—The rate of increase of heat is equal to one degree of Fahrenheit for every forty-five feet of descent. Looking to the result of such a rate of increase, it is easy to see that at seven thousand two hundred and ninety feet from the surface the heat will reach two hundred and twelve degrees, the boiling point of water. At twenty-five thousand five hundred feet it will melt lead; at seven miles it will maintain a glowing red heat; at twenty-one miles melt gold; at seventy-four miles cast iron; at ninety-seven miles soften iron; and at one hundred miles from the surface all will be fluid as water—a mass of seething and boiling rock in a perpetually molten state, doomed possibly never to be cooled or crystallized. The heat here will exceed any with which man is acquainted; it will exceed the heat of the electric spark, or the effect of a continued voltaic current. The heat which melts platina as if it were wax is as ice to it. Could we visually observe its effects, our intellect would afford no means of measuring its intensity. Here is the region of perpetual fire, the source of earthquake and volcanic power.—*Recreative Science.*

An Arab Mare.—The Arab mare cost me nine hundred and fifteen company's rupees, that is about ninety-two pounds in English money. She was the most expensive horse I ever hunted, and was not purchased for that pursuit. She was the most beautiful mare I have ever seen, of the pure nejid blood, gray, with flea-bitten spots, eyes too large for her head, nostril thin and expanded, throat of a game-cock, the hair of her mane and tail so fine and soft, that the most beautiful woman might have been proud of such a texture, and her skin so thin and soft, that the thorn bushes through which I rode her used to tear it; and after many of my runs through jungle, I have had her, bleeding from the thorns, looking as if she had been practiced upon with a light sabre. She was what you would consider in England a pony, fourteen hands one and a half inches high; but she was as broad almost as a dray horse, and her tail was set up so high that, as she moved about her loose box, you could, stooping, walk between it and the ground. Her feet were black and hard, and the tendons below her hocks and knees were like harp strings. Add to this, that her head was so lean that you might have boiled it without obtaining any flesh from it, and you have a picture of what this desert-born mare was.

Education of the Sexes.—Girls are too frequently early taught deceit, and they never forget the lesson. Boys are more outspoken. This is because boys are instructed that to be frank and open is to be manly and generous, while their sisters are perpetually admonished that "this is not pretty," or "that is not becoming," until they have learned to control their natural impulses, and to regulate their conduct by precepts and example. The result of all this is, that while men retain much of their natural dispositions, but too many women have made-up characters.

SPRING.

Spring's fairy touch has decked the scene;
The pines are robed in softer green,
The birches flaunt in tassels gay,
New beauty decks the glossy bay;
Her dainty wreath Arbutus weaves
Beneath the withered forest leaves;
Delicate ferns beside the brook,
Are springing in each shady nook.
With vigorous life the leaf-buds swell,
Soon will they burst their satin shell;
Soon will the maple's royal crown
Cast glimmering crimson shadows down
Upon the brooklet clear and bright,
Dancing away in liquid light.
Soon will the violet lift its head
In modest grace from its mossy bed,
And the shy wind flower, pure and fair,
Shed its pale petals on the air.

THE PRINCE OF WALES—ORIGIN OF THE TITLE—THE MOTTO "ICH DIEN."—Edward, the first Prince of Wales, was born at Cærnarvon Castle, in Wales, on the 25th of April, 1223; he was created Prince of Wales when he was but a few days old; ever since that period the eldest sons of the Kings of England have borne that title.

His father had conquered the Welsh, but they refused to own him as their monarch, alleging that the King was unacquainted with their language, manners, and customs; whereupon the King having assembled the Welsh Chieftains, asked them if they would receive a Prince born in Wales, who had never been in England, and no desire to change their laws or customs; they consented; the King then called upon them to do homage to his son, born a few days previous, at Cærnarvon Castle.

EDWARD, Prince of Wales, (surnamed, the Black Prince,) at the battle of Cressy, fought August 26th, 1346, adopted the motto comprising the German words, "Ich Dien." "I serve," which motto was found under the Three Ostrich Feathers, which the King of Bohemia (slain in the battle) wore on his helmet, and which EDWARD at the time adopted, and it has ever since continued to be the motto of the Prince of Wales.

A GOOD REASON FOR LAUGHTER.—M. de Balzac was once lying awake in bed, when he saw a man enter his room cautiously, and attempt to pick the lock of his writing-desk. The rogue was not a little disconcerted at hearing a loud laugh from the occupant of the apartment, whom he supposed asleep. "Why do you laugh?" asked the thief. "I am laughing, my good fellow," said M. de Balzac, "to think what pains you are taking, and what risk you run, in hope of finding money by night in a desk where the lawful owner can never find any by day." The thief "evacuated Flanders" at once.

Court Life Under the Eighth Henry.—A very curious manuscript was presented to the Antiquarian Society of Yorkshire in 1818. It contains sundry rules to be observed by the household of Henry VIII, and enjoins the following singular particulars: None of his Highness's attendants to steal any locks or keys, tables, forms, cupboard or other furniture, out of noblemen's or gentlemen's houses where he goes to visit. No herald, minstrel, falconer, or other, to bring to the court any boy or rascal, nor to keep lads or rascals in court, to do their business for them. Master cooks not to supply such scullions as go about naked, nor lie all night on the ground before the kitchen fire. Dinner to be at ten, and supper at four. The Knight Marshal to take care that all such unthrifty and common women as followed the court be banished. The proper officers are between six and seven o'clock every morning to make the fire in, and straw his Highness's privy chamber. Officers of his Highness's privy chamber to keep secret everything said or done, leaving hearkening and inquiring where the King is, or goes, be it early or late, without grudging, mumbling, or talking of the King's past-time, late or early going to bed, or any other matter. Coal only allowed to the King's, Queen's, and Lady Mary's chambers. The Queen's maids of honor to have a chet loaf, a manchet, a gallon of ale, and a chine of beef for their breakfasts. Among the fishes for the table is a porpoise, and if it is too big for a horse load, a further allowance is made to the purveyor. The manuscript ends with several proclamations. One is to take up and punish strong and mighty beggars, rascals, and vagabonds who hang about the court.

Genius and Labor.—Alexander Hamilton once said to an intimate friend: "Men give me some credit for genius. All the genius I have lies just in this: 'When I have a subject in hand I study it profoundly. Day and night it is before me. I explore it in all its bearings. My mind becomes pervaded with it. Then the effort which I make the people are pleased to call th fruit of genius. It is the fruit of labor and thought.'"

Mr. Webster once replied to a gentleman who pressed him to speak on a subject of great importance:

"The subject interests me deeply, but I have not time. There, sir," pointing to a huge pile of letters on the table, "is a pile of unanswered letters to which I must reply before the close of the session, (which was then three days off.) I have no time to master the subject so as to do it justice."

"But, Mr. Webster, a few words from you would do much to awaken public attentiou to it."

"If there be so much weight in my words as you represent, it is because I do not allow myself to speak on any subject until my mind is imbued with it."

Demosthenes was once urged to speak on a great and sudden emergency. "I am not prepared," said he, and obstinately refused.

The law of labor is equally binding on genius and mediocrity.

Flight of Birds.—An eminent German ornithologist says that vultures fly at the rate of one hundred and fifty miles an hour. The crow can fly twenty-five miles, and swallows, according to Spallagin, ninety-two miles in an hour. Observations made upon the coast of Labrador convinced Major Cartwright that the wild goose can travel at the rate of ninety miles an hour. It has also been said that a falcon was discovered at Malta twenty-four hours after the departure of Henry IV. from Fontainebleau, which shows that the bird must have flown at the rate of fifty-seven miles an hour, not allowing a moment to rest during the whole time.

Every day is a little life; and our whole life is but a day repeated; those, therefore, that dare lose a day, are dangerously prodigal; those that dare mispend it, desperate.

To be idle and to be poor have always been reproaches; and, therefore, every man endeavors with the utmost care to hide his poverty from others, and his idleness from himself.

What a world of gossip would be prevented if it was only remembered that a person who tells you of the faults of others, intends to tell others of your faults.

That which is always capable of perfection is never perfected.

Hypocrites are beings of darkness disguised in garments of light.

No man can avoid his own company—so he had best make it as good as possible.

One half-penny a day will buy food in China sufficient to enable a man to "live comfortably."

The gentleman whose lips pressed a lady's "snowy brow," did not catch cold.

An artificial florist lately described himself as "*head* gardener to the ladies."

Never fear a man who threatens you with an injury; the silent enemy is the most dangerous.

Without confidence, friendship is but a mockery, and social intercourse a sort of war in disguise.

Kings never hear the voice of truth until they are dethroned, nor beauties until they have abdicated their charms.

Love may exist without jealousy, although this is rare; but jealousy may exist without love, and this is common.

Night brings out stars, as sorrow shows us truths; we never see the stars till we can see little or naught else—and thus it is with truth.

In one of the English colonies a competitive examination was lately held for the purpose of appointing fit persons to some of the government offices. One of the candidates inadvertently spelt the word Venice with two n's—thus Vennice. The examiner, a clever man, but not always a correct speaker, sternly inquired, "Do you not know, sir, that there is but one *hen* in Vennice?" "Then eggs must be very scarce there," was the ready reply. The candidate passed.

Johnny Cake.—A recipe for those who, like ourselves, prefer Johnny-cake without the addition of eggs and flour. We make our pumpkin pies without those condiments, substituting a cup or two of cream. 1½ cups sweat cream; 5 cups buttermilk; 1 small tablespoonful granulated or other good sugar; 2 small teaspoonfulls saleratus and a little salt. Add corn-meal to make a batter as stiff as can be conveniently stirred with a spoon. It should be briskly stirred, turned into a well buttered dripping-pan, and baked in a quick but not too hot oven.

Remedy for Bed Bugs.—Take a cup one-third full of tar—put in candlewick, (say about four feet in length to each bed,)—when properly saturated, wind two or three times around each foot of the bedstead in the smallest part, or on the castor just above the roller; tie loosely, so that it will retain the tar. Cleanse the bed thoroughly several times during the first week. Apply the tar as often as necessary to keep the wick properly saturated, with a brush or feather, and the bugs will soon disappear.

Sore Throat.—I have been subject to sore throat, and have invariably found the following preparation (simple and cheap) highly efficacious when used in the early stage: Pour a pint of boiling water upon twenty-five or thirty leaves of common sage; let the infusion stand for half an hour. And vinegar sufficient to make it moderately acid, and honey according to the taste. This combination of the astringent and the emolient principle seldom fails to produce the desired effect. The infusion must be used as a gargle several times a-day. It has this advantage over many gargles—it is pleasant to the taste, and may be swallowed occasionally, not only without danger, but with advantage.

Domestic Yeast.—Ladies who are in the habit (and a most laudable and comfortable habit it is) of making domestic bread, cake, &c., are informed that they can easily manufacture their own yeast by attending to the following directions:—Boil one pound of good flour, a quarter of a pound of brown sugar, and a little salt, in two gallons of water, for one hour. When milk warm, bottle it, and cork it close. It will be fit for use in twenty-four hours. One pint of this yeast will make 18lbs. of bread.

Ink-Spots may be taken out of mahogany by applying spirits of salt.

Silk Articles should not be kept folded in white papers, as the chloride of lime used in bleaching the paper will impair the color of the silk.

Lime Water beaten up with sweet oil is an excellent ointment for burns.

To Remove Warts.—A correspondent of the *New England Farmer* says that potash dissolved to a paste and laid on the wart for half an hour, and then taken off, will cure a wart on man or beast.

A TABLE

For Foretelling the Weather through all the Lunations of each Year forever.

FORMED BY DR. HERSCHELL, AND REVISED BY DR. ADAM CLARKE.

This table and the accompanying remarks are the result of many years actual observation, the whole being constructed on a due consideration of the attraction of the sun and moon, in their several positions respecting the earth, and will by simple inspection shew the observer what kind of weather will most probably follow the entrance of the moon into any of its quarters, and that so near the truth as to be seldom or never found to fail

If the new moon, the first quarter, the full moon, or the last quarter, happens	IN SUMMER.	IN WINTER.
Between midnight and 2 in the morning,	Fair.	Hard frost unless the wind, S. or W.
2 and 4 morning,	Cold and showery	Snowy and stormy.
4 and 6, "	Rain.	Rain.
6 and 8, "	Wind and Rain.	Stormy.
8 and 10, "	Changeable.	Cold Rain, if the wind be W.; snow if E.
10 and 12, "	Frequent showers.	Cold, and high wind.
At 12 noon, and 2 p. m.	Very rainy.	Snow or rain.
Between 2 and 4 p. m.	Changeable.	Fair and mild.
4 and 6, evening.	Fair.	Fair.
6 and 8, "	Fair, if wind N. W. Rainy, if S. or S. W.	Fair and frosty, if wind is N. or N. E. Rain or snow, if S. or S. W
8 and 10, "	Ditto.	Ditto.
10 and midnight,	Fair.	Fair and frosty.

Observations.—1. The nearer the time of the moon's change, first quarter, full and last quarter, are to *midnight*, the fairer will be the weather during the seven days following.

2. The space for this calculation occupies from ten at night till two next morning.

3. The nearer to *midday* or *noon*, the phases of the moon happen, the more foul or wet weather may be expected during the next seven days.

4. The space for this calculation occupies from ten in the forenoon to two in the afternoon. These observations refer principally to the summer, though they affect spring and autumn nearly in the same ratio.

5. The moon's change, first quarter, full and last quarter, happening during six of the afternoon hours, i. e. from four to ten, may be followed by fair weather; but this is mostly dependent on the *wind*, as is noted in the table.

6. Though the weather, from a variety of irregular causes, is more uncertain in the latter part of autumn, the whole of winter, and the beginning of spring, yet, in the main, the above observations will apply to those periods also.

7. To prognosticate correctly, especially in those cases where the *wind* is concerned, the observer should be in sight of a good *vane*, where the four cardinal points of the heavens are correctly placed.

TABLE FOR CALCULATING SEAMEN'S WAGES,
IN THE MERCHANT SERVICE.
FROM ONE TO THIRTY DAYS.

Days	l. s. d.	l. s. d.	l. s. d.	l. s. d.	l. s. d.	l. s. d.	l. s. d.	l. s. d.	l. s. d.	l. s. d.	l. s. d.	l. s. d.	l. s. d.	l. s. d.	l. s. d.	l. s. d.	l. s. d.	l. s. d.	l. s. d.	l. s. d.	l. s. d.	l. s. d.	l. s. d.	l. s. d.	l. s. d.
	2 5 0	2 10 0	2 15 0	3 0 0	3 5 0	3 10 0	3 15 0	4 0 0	4 5 0	4 10 0	4 15 0	5 0 0	5 5 0	5 10 0
1	0 1 6	0 1 8	0 1 10	0 2 0	0 2 2	0 2 4	0 2 6	0 2 8	0 2 10	0 3 0	0 3 2	0 3 4	0 3 6	0 3 8
2	0 3 0	0 3 4	0 3 8	0 4 0	0 4 4	0 4 8	0 5 0	0 5 4	0 5 8	0 6 0	0 6 4	0 6 8	0 7 0	0 7 4
3	0 4 6	0 5 0	0 5 6	0 6 0	0 6 6	0 7 0	0 7 6	0 8 0	0 8 6	0 9 0	0 9 6	0 10 0	0 10 6	0 11 0
4	0 6 0	0 6 8	0 7 4	0 8 0	0 8 8	0 9 4	0 10 0	0 10 8	0 11 4	0 12 0	0 12 8	0 13 4	0 14 0	0 14 8
5	0 7 6	0 8 4	0 9 2	0 10 0	0 10 10	0 11 8	0 12 6	0 13 4	0 14 2	0 15 0	0 15 10	0 16 8	0 17 6	0 18 4
6	0 9 0	0 10 0	0 11 0	0 12 0	0 13 0	0 14 0	0 15 0	0 16 0	0 17 0	0 18 0	0 19 0	1 0 0	1 1 0	1 2 0
7	0 10 6	0 11 8	0 12 10	0 14 0	0 15 2	0 16 4	0 17 6	0 18 8	0 19 10	1 1 0	1 2 2	1 3 4	1 4 6	1 5 8
8	0 12 0	0 13 4	0 14 8	0 16 0	0 17 4	0 18 8	1 0 0	1 1 4	1 2 8	1 4 0	1 5 4	1 6 8	1 8 0	1 9 4
9	0 13 6	0 15 0	0 16 6	0 18 0	0 19 6	1 1 0	1 2 6	1 4 0	1 5 6	1 7 0	1 8 6	1 10 0	1 11 6	1 13 0
10	0 15 0	0 16 8	0 18 4	1 0 0	1 1 8	1 3 4	1 5 0	1 6 8	1 8 4	1 10 0	1 11 8	1 13 4	1 15 0	1 16 8
11	0 16 6	0 18 4	1 0 2	1 2 0	1 3 10	1 5 8	1 7 6	1 9 4	1 11 2	1 13 0	1 14 10	1 16 8	1 18 6	2 0 4
12	0 18 0	1 0 0	1 2 0	1 4 0	1 6 0	1 8 0	1 10 0	1 12 0	1 14 0	1 16 0	1 18 0	2 0 0	2 2 0	2 4 0
13	0 19 6	1 1 8	1 3 10	1 6 0	1 8 2	1 10 4	1 12 6	1 14 8	1 16 10	1 19 0	2 1 2	2 3 4	2 5 6	2 7 8
14	1 1 0	1 3 4	1 5 8	1 8 0	1 10 4	1 12 8	1 15 0	1 17 4	1 19 8	2 2 0	2 4 4	2 6 8	2 9 0	2 11 4
15	1 2 6	1 5 0	1 7 6	1 10 0	1 12 6	1 15 0	1 17 6	2 0 0	2 2 6	2 5 0	2 7 6	2 10 0	2 12 6	2 15 0
16	1 4 0	1 6 8	1 9 4	1 12 0	1 14 8	1 17 4	2 0 0	2 2 8	2 5 4	2 8 0	2 10 8	2 13 4	2 16 0	2 18 8
17	1 5 6	1 8 4	1 11 2	1 14 0	1 16 10	1 19 8	2 2 6	2 5 4	2 8 2	2 11 0	2 13 10	2 16 8	2 19 6	3 2 4
18	1 7 6	1 10 0	1 13 0	1 16 0	1 19 0	2 2 0	2 5 0	2 8 0	2 11 0	2 14 0	2 17 0	3 0 0	3 3 0	3 6 0
19	1 9 6	1 11 8	1 14 10	1 18 0	2 1 2	2 4 4	2 7 6	2 10 8	2 13 10	2 17 0	3 0 2	3 3 4	3 6 6	3 9 8
20	1 10 0	1 13 4	1 16 8	2 0 0	2 3 4	2 6 8	2 10 0	2 13 4	2 16 8	3 0 0	3 3 4	3 6 8	3 10 0	3 13 4
21	1 11 6	1 15 0	1 18 6	2 2 0	2 5 6	2 9 0	2 12 6	2 16 0	2 19 6	3 3 0	3 6 6	3 10 0	3 13 6	3 17 0
22	1 13 0	1 16 8	2 0 4	2 4 0	2 7 8	2 11 4	2 15 0	2 18 8	3 2 4	3 6 0	3 9 8	3 13 4	3 17 0	4 0 8
23	1 14 6	1 18 4	2 2 2	2 6 0	2 9 10	2 13 8	2 17 6	3 1 4	3 5 2	3 9 0	3 12 10	3 16 8	4 0 6	4 4 4
24	1 16 0	2 0 0	2 4 0	2 8 0	2 12 0	2 16 0	3 0 0	3 4 0	3 8 0	3 12 0	3 16 0	4 0 0	4 4 0	4 8 0
25	1 17 6	2 1 8	2 5 10	2 10 0	2 14 2	2 18 4	3 2 6	3 6 8	3 10 10	3 15 0	3 19 2	4 3 4	4 7 6	4 11 8
26	1 19 0	2 3 4	2 7 8	2 12 0	2 16 4	3 0 8	3 5 0	3 9 4	3 13 8	3 18 0	4 2 4	4 6 8	4 11 0	4 15 4
27	2 0 6	2 5 0	2 9 6	2 14 0	2 18 6	3 3 0	3 7 6	3 12 0	3 16 6	4 1 0	4 5 6	4 10 0	4 14 6	4 19 0
28	2 2 0	2 6 8	2 11 4	2 16 0	3 0 8	3 5 4	3 10 0	3 14 8	3 19 4	4 4 0	4 8 8	4 13 4	4 18 0	5 2 8
29	2 3 6	2 8 4	2 13 2	2 18 0	3 2 10	3 7 8	3 12 6	3 17 4	4 2 2	4 7 0	4 11 10	4 16 8	5 1 6	5 6 4
30	2 5 0	2 10 0	2 15 0	3 0 0	3 5 0	3 10 0	3 15 0	4 0 0	4 5 0	4 10 0	4 15 0	5 0 0	5 5 0	5 10 0

Skirts — Messrs. Douglas & Sherwood, the celebrated skirt manufacturers of New York, consume a ton of steel per day; of other materials they use, monthly, 150,000 yards muslin, 100,000 feet whalebone, 24,000 spools of cotton, 2,800,000 eyelets, slides, hooks and eyes, &c., 500,000 yards of tape, 225,000 yards of jute cord, and 100,000 yards of haircloth.

Valuation of Boston.—The valuation of Boston in 1858 exceeded that of the entire States of Maine, New Hampshire and Vermont. It was one hundred millions more than that of the city of Philadelphia, and nearly thrice that of Baltimore.

A cool or cold climate, near the sea, as a general rule, is said to be most favorable to health and longevity.

W. H. HAYWARD,

59 Prince William Street,

SAINT JOHN, N. B.

IMPORTER OF

ENGLISH, FRENCH,

GERMAN,

UNITED STATES AND BOHEMIAN

CHINA, GLASS, AND

EARTHENWARE,

IN ALL ITS VARIETIES,

FANCY ORNAMENTS, VASES,

PARIAN WARE, &C., &C.,

TOGETHER WITH

MILK PANS, BUTTER CROCKS,

JARS, JUGS, &C., &C.

Sold Wholesale and Retail at his usual low Prices.

☞ Crates packed to order at shortest notice.

JOHN C. M'INTOSH,

No. 45,

DOCK STREET,

SAINT JOHN, N. B.

MANUFACTURER OF

SHIP BREAD,

FINE BISCUIT,

FANCY CAKE,

AND ALL SORTS OF

CONFECTIONARY,

AND

CHOICE SYRUPS.

ORDERS FROM THE COUNTRY

PUNCTUALLY ATTENDED TO.

HOWARD HOUSE,

No. 17 King Street,

SAINT JOHN, N. B.

G. M. C. HOWARD,

IMPORTER AND DEALER IN

WEST OF ENGLAND BROADCLOTHS,

CASSIMERES, DOESKINS, AND VESTINGS,

FURNISHING GOODS

OF ALL KINDS.

HATS and CAPS,

ALSO, MANUFACTURER AND IMPORTER OF

CLOTHING,

OF ALL DESCRIPTIONS.

INDIA RUBBER GOODS,

Trunks, Valises, and Carpet Bags.

☞ Particular attention paid to the Custom Department.

THORNE & LEE

No. 5 North Market Wharf,

IMPORTERS AND DEALERS IN

PAINTS, OILS, PUTTY,

Glass, Cordage,

British and American

HARDWARE, &c.

As Agents for *Coldbrook Nail Nactory*, they beg to call attention to the fact that this Factory has lately been re-built on a large scale,—that Machinery with the latest improvements has been erected for the manufacturing of

Cut Nails and Spikes

OF ALL SIZES,

Railroad, Ship, and other Wrought Spikes.

☞ As great care has been taken to procure the best Stock, the quality of the Goods produced cannot be surpassed by any of Domestic or American Manufacture.

FALL IMPORTATIONS OF

DRY GOODS.

J. ARMSTRONG & CO.,

Respectfully call the attention of their friends and the Public generally to their

AUTUMN AND WINTER STOCK OF

DRY GOODS,

Which they are now SELLING OFF at their usual

LOW PRICES, FOR CASH.

The Goods now received consist in part of the following:

Blankets, Flannels, Kerseys, Druggets, Prints, Cottons, French Merinos, Shirtings, Silks, Ribbons, Shawls, &c. &c.

Pilot and Beaver CLOTHS,

CASSIMERES, DOESKINS,

HABERDASHERY, &C.

Together with a large variety of other Goods, shortly expected: will be sold at extremely Low Prices.

WHOLESALE AND RETAIL.

J. ARMSTRONG & CO.,

Prince William Street.

ANDREW HASTINGS,

No. 8 MARKET SQUARE,

IMPORTER OF

BRITISH AND FOREIGN

DRY GOODS,

HAS CONSTANTLY ON HAND A GENERAL ASSORTMENT OF

GREY, WHITE, STRIPED, AND PRINTED COTTONS,

COTTON WARPS, TICKING, TOWELLING, LINEN

Osanburgs, Blankets, Horse Rugs,

HEMP AND WOOL CARPETING,

BROAD CLOTHS,

DOESKINS, CASSIMERES, TWEEDS,

MOLESKINS, SATINETTS,

RUSSEL CORDS, COBURGS, LUSTRES,

FRENCH MERINOS, LAMAS,

Challie and Lucknow Checks, Gala and Wool Plaids, Black and Colored SILKS, Cashmere, Wool, and Paisley SHAWLS; UMBRELLAS, PARASOLS, RIBBONS, GLOVES, HOSIERY, Polkas, Berlin Hoods, Gauntlets, FURS. Also—a general assortment of Fancy Goods and Small Wares.

The above Goods wil be sold at extremely low prices for Cash.

A Liberal Discount to Wholesale Dealers.

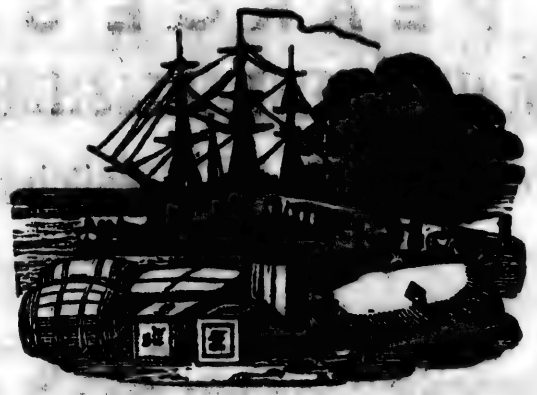

DEFOREST & PERKINS,

No. 11 South Market Wharf,

ST. JOHN, N. B.

IMPORTERS AND DEALERS IN

FLOUR, GROCERIES,

NAVAL STORES,

PAINTS, OILS, DYE STUFFS,

FISH, SALT, &C.

G. S. DEFOREST, D. C. PERKINS.

PEARCE'S

PLUMBING ESTABLISHMENT,

No. 1 Ritchie's Brick Building,

PRINCESS STREET, SAINT JOHN, N. B.,

WHERE MAY BE FOUND THE BEST OF

WATER CLOSETS,

FORCE AND OTHER PUMPS,

Lead Pipe and Sheet Lead,

BRASS & SILVER PLATED COCKS,

Warm, Cold, and Shower Baths,

WASH BASINS, BATH BOILERS,

FOUNTAINS,

ACQUEDUCTS, HYDRANTS,

AND EVERY DESCRIPTION OF

WATER FIXTURES,

For Public Buildings, Hotels and Private Residences.

N. B.—Orders executed in Town or Country in the most approved and thorough manner.

REFERENCES:

F. WIGGINS, Esq.,
W. DAVIDSON, Esq.,
W. H. ADAMS, Esq.,
Messrs. SMALL & CROSBY.

NEW - BRUNSWICK FOUNDRY,

AND AGRICULTURAL WAREHOUSE,

Mill Bridge, Portland, and No. 17, Water Street,

SAINT JOHN, N. B.

HARRIS & ALLAN,

Have enlarged their Establishment, and by the introduction of Machinery are now prepared to manufacture all kinds of

AGRICULTURAL IMPLEMENTS

on an Extensive scale, and at lower prices than those imported from the United States; and have now on hand—THRESHING MACHINES, Circular Saws, with frames for cross cutting wood; Single and Double Horse Powers; Seed Sowers; Straw and Turnip Cutters; Cultivators; Cheese Presses; Churns; Proughty & Mear's No. 22, Nos. 1 and 2 Scotch, Side Hill, Drill, D, and other Ploughs, of improved patterns; with or without woods. Large Boilers, with Portable Stoves attached for farm yards.

Also—A large assortment of Kitchen Ranges, Cooking Stoves, Register Grates, Franklins, Fire Frames, Close, Coal, Parlour and Air Tight Stoves, of all sizes and patterns, and Iron Railing of various designs.

They are also prepared to furnish Steam Engines and Boilers, Mill and Ship Castings, Ship Cambooses and Water Closets, Brass and Composition Castings, and Machinery of all kinds, at shortest notice and at low prices for prompt pay,

J. J. CHRISTIE'S

LEATHER AND SHOE FINDING STORE,

No. 56, South Side King Street, Saint John, N. B.

ON SALE AT THIS ESTABLISHMENT, ALL KINDS OF

FOREIGN AND DOMESTIC

SOLE AND UPPER LEATHER,

All kinds of Patent Leather and Bocskins for Tender Feet.

Sole Leather,	Nails of all kinds,	Patent Screws,
Neats' Leather,	Steel Tacks,	Shank Lasters,
Kips and Calf Skins,	Awls and Patent do.,	Shoe Brushes,
Moroccos and Kids,	Peg Breaks,	Varnish,
Bindings and Linings,	Knives and Hook Bills,	Edge Blacking,
Hardash and Silk,	Pincers and Nippers,	Size Sticks,
Ribbons and Stay Tape,	Hammers, assorted,	Heel Ball,

ALL KINDS OF THE BEST QUALITY OF SHOE THREADS,

LASTS, BOOT TREES, CRAMPS, STEEL TOES, &C., &C.

☞ All orders attended to with punctuality and despatch. ☜

ARCHIBALD ROWAN,

GAS FITTER,

TIN PLATE WORKER,

MERRITT'S BRICK BUILDING,

WATER STREET, ST. JOHN, N. B.

Gas Fitting, Copper,

Zinc, Tin Ware, &c.

STORE,
, N. B.

KINDS OF
TIC
THER,
nder Feet.
atent Screws,
hank Lasters,
hoe Brushes,
arnish,
dge Blacking,
ize Sticks,
eel Ball,
THREADS,
, &C., &C.
despatch.

WAN,
ER,
KER,
e,
N, N. B.
pper,
ue.

THOMAS M. REED,

Druggist and Apothecary,

CORNER NORTH MARKET WHARF & DOCK STREET,

Saint John, N. B.

Keeps constantly on hand, an assortment of

DRUGS MEDICINES,

PERFUMERY,

BRUSHES, PAINTS & OILS.

BURNING FLUID AND LAMPS,

DYE WOODS, &C.,

Raspberry, Lemon, Sarsaparilla, and other SYRUPS, by the Bottle and Gallon.

Agent for Devine's Pitch Lozenge, Parson's Rat Exterminator, Copeland's Bug and Moth Exterminator.

ALSO,—All the Popular PATENT MEDICINES of the day, which he offers for Sale on Reasonable Terms, *Wholesale and Retail*

PURE COD LIVER OIL,

AN EFFECTUAL REMEDY FOR

COUGHS, COLDS, CONSUMPTION,

AND ALL

DISEASES OF THE LUNGS,

REFINED AND SOLD BY

THOMAS M. REED,

CORNER OF NORTH MARKET WHARF AND DOCK STREET,

SAINT JOHN, N. B.

ILLUMINATION!!!

Every Public Building, Dwelling House, Mill, Factory, Shop, Store and Office, in this Province, may be Brilliantly Lighted at Little Cost!!!

For Brilliancy and Economy of its Light, that of

ALBERTINE,

Manufactured by the NEW-BRUNSWICK OIL WORKS COMPANY, is superior to that of Coal Gas, Oil or Fluid.

☞ *Nine Pence* worth of ALBERTINE will give more Light than One Dollar's worth of Fluid. ☜

At the same Cost, ALBERTINE will give

7 times more Light than Fluid;
5 " " " " Sperm Oil;
4 " " " " Lard Oil;
3 " " " " Whale Oil;
And twice as much Light as Rape Seed Oil.

ALBERTINE

Gives a Brilliant Light, is free from all danger of explosion, it does not ignite where a lighted match is placed directly in it, nor waste on exposure to the air; and may be consumed in a Lamp to the last drop within reach of the wick, without depreciation in the quality of the light.

Leading Chemists of London and New York agree that ALBERTINE is destined to supercede all Oils and Burning Fluids as a source of Artificial Illumination, and is the most valuable material for that purpose now known.

LAMPS, 3s. 6d. to 30s. Each.

RETAIL, 5s. 6d. Per GALLON.

TERMS TO WHOLESALE PURCHASERS,

Less than 5 Barrels, 4s. 6d. per Gallon, 5 Barrels and Upwards, 4s.—Barrels Extra.

JOHN M'GRATH, *Secretary and Treasurer.*

DEPOT,—No. 23 PRINCE WILLIAM STREET, (Sands' Arcade.)

F. A. COSGROVE,

NO. 75 PRINCE WILLIAM STREET,

SAINT JOHN, N. B.

IMPORTER AND WHOLESALE DEALER IN

CLOCKS, WATCHES,

JEWELRY AND WATCH MATERIALS.

ALSO:

DAGUERREOTYPE AND AMBROTYPE STOCK

OF EVERY DESCRIPTION.

Portmonies of every description; Razors, Combs, Brushes, Rubber Goods and Toys; Letter and Note Paper; Plain and Fancy Envelopes; Tablets, Blank and Copy Books; Steel Pens, Holders, Letter Stamps, Faber's Pencils, Slate and Wood do.; Mason's Blacking, Court Plasters; Fancy Wax, Glass, Coral and Steel Beads; Ivory and Quill Tooth Picks; Accordeons, Flutes, Violins, Guitars and Banjoes; Violin Bows, Strings, Bridges, &c.; Laughing Dolls and Crying Babies, Fancy Baskets, Reticules, Spy and Pocket Glasses, Silver Plated and Steel Spectacles, Plated and Silver Spoons, Butter Knives; Wood, Work and Fancy Glass Boxes, Fancy Soaps and Shaving Cream, Suspenders and Elastics, Pins, Needles, and Knitting Pins, Hooks and Eyes, Thimbles and Hair Pins, Agate, Gilt and Fancy Buttons, Percussion Caps, Snuff and Tobacco Boxes, Fancy Pipes and Cigar Cases, Tweezers, Key Rings, Toy Bells, German Harps and Harmoneons, Cork Screws, Razor Strops, Tack and Nail Hammers, Tin and Pewter Toys, Men's, Boy's and Ladies' Belts. In short any article to be found in a Fancy Goods Establishment, either on hand or supplied at the shortest notice.

WHOLESALE AND RETAIL.

☞ We hope by strict attention, aided by the superior facilities which we possess, to merit and receive a share of your patronage.

****Orders respectfully solicited and promptly attended to.**

J. & A. M'MILLAN,

BOOKSELLERS AND IMPORTERS,

Saint John, N. B.

J. & A. M'MILLAN,

PRINTERS,

PRINCE WILLIAM Street,

SAINT JOHN, N. B.

J. & A. M'MILLAN,

BOOK BINDERS,

78 Prince William Street, St. John, N. B.

J. & A. M'MILLAN continue to keep on hand at their Old Establishment, 78 Prince William Street, all the New Works of the day, with a full assortment of Papers of every description, and a general Stock of Stationery, which they will sell at the

LOWEST CASH PRICES.

☞ BOOKBINDING AND PRINTING executed in the neatest manner, and on the shortest notice.

N,

TERS,

N,

S,

t,

N,

RS,

, N. B.

and at their
all the New
Papers of
Stationery,

the neatest

P. CORMACK,

STONE CUTTER, &C.

MONUMENTS, of all kinds, in MARBLE, GRANITE and FREESTONE,
MARBLE CHIMNEY PIECES and STONE CUTTING generally, executed on
REASONABLE TERMS.

NEAR THE RAILWAY STATION,

ST. JOHN, N. B.

JOHN HASTINGS,

No. 27 Prince William Street,

IMPORTER OF EVERY DESCRIPTION OF

ENGLISH, FRENCH, AND AMERICAN

DRY GOODS,

Has constantly on hand a General Assortment of GOODS suitable, for each season. Consisting in part of

Blankets, Flannels, Cloths, Doeskins, Tweeds, Carpets, Hearth Rugs, Druggets, Oil Cloths, Prints, Grey and White Cottons, Striped and Fancy Shirtings, Wool, Cashmere and Paisley filled Shawls, Woolen and Gala Plaids, Cotton Warps, Printed DeLaines, Stays, Drills, Tickings, Ducks, Jeans, Sattinetts, Demins, Corset Jeans, Cotton Batting.

Mantles, French Merinos, Colored and Printed Coburgs, Lustres, plain and fancy; Ribbons, Silk Velvets, Australian Crape and Parametta Cloths, Linens, Silk Neck and Pocket Hahdkerchiefs, Lawns, Table Cloths, Diapers and Towellings, Silks in black and colored, Satins, Gloves, Hosiery, Laces and Edgings, Muslins, Whalebone, Round and Square Skirt Cane, &c.

Together with a General Assortment of SMALL WARES, all of which will be sold *At the Lowest Possible Prices.*

WHOLESALE AND RETAIL.

GS,

reet,

TION OF

ICAN

DS,

DS suitable,

s, Carpets,
, Grey and
ngs, Wool,
Woolen and
DeLaines,
s,Sattinetts,
atting.
ed Coburgs,
elvets, Aus-
, Silk Neck
able Cloths,
black and
Laces and
Round and

L WARES,
Prices.

L.

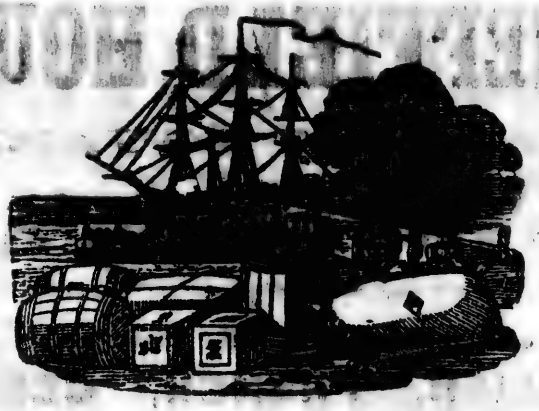

JOHN J. WRIGHT,

GENERAL COMMISSION MERCHANT,

AND

FLOUR DEALER,

No. 24 SOUTH MARKET WHARF,

SAINT JOHN, N. B.

CHOICE FAMILY FLOUR

ALWAYS ON HAND.

CONSIGNMENTS RESPECTFULLY SOLICITED.

SHEFFIELD HOUSE,

MARKET SQUARE,

SAINT JOHN, N. B.

Kept constantly on hand at the above Establishment,

ENGLISH, FRENCH, GERMAN,

AND

AMERICAN GOODS,

Imported direct from the Makers, consisting principally of

WATCHES, JEWELRY, TABLE

AND

POCKET CUTLERY,

Silver, Electro Plate, Albata and Britannia Metal Ware,
Perfumery, and general

FANCY GOODS.

FISHING & SHOOTING TACKLE,

Enamelled, Japaned, and Block Tin Ware,

HOUSE FURNISHING GOODS,

Joiners, Cabinet Makers, Carriage Builders, and Carvers' Tools, in great variety, &c., &c., &c.

WHOLESALE AND RETAIL,

At the lowest Cash Prices.

RICHARD THOMPSON,

Proprietor.

THE

VICTORIA HOUSE,

IN

PRINCE WILLIAM STREET,

IS THE PLACE TO BUY CHEAP AND FASHIONABLE

DRY GOODS,

ESPECIALLY THE FOLLOWING:

MANTLES IN EVERY STYLE,
SHAWLS OF EVERY DESCRIPTION,
DRESSES IN ALL TEXTURES,
COBURGS, LUSTRES, DELAINES,
FRENCH MERINOS, AND LAMAS.

BLACK AND COLORED SILK VELVETS,

Which can be made up into MANTILLAS much cheaper than Imported ones.

BERLIN WOOL GOODS,

OF EVERY KIND.

Beaver, Whitney and Seal Skin Cloths,
Broad and Narrow Cloths,
Mantle Cloths, in every Shade,
Cassimeres, Doeskins and Satinetts.

BLANKETS, FLANNELS AND RAILWAY RUGS.

White, Grey and Striped Shirtings, Bonnets, Ribbons, GLOVES AND HOSIERY.

Our Stock is well laid in, and in point of Price and Quality, is not to be surpassed by any in the City. Wholesale dealers will find the VICTORIA HOUSE a place where they will meet with every consideration.

FRASER & RAY, PROPRIETORS.

JOHN & THOS. M'AVITY,

HARDWARE

MERCHANTS,

WATER STREET,

Saint John, N. B.

IMPORTERS AND DEALERS IN

ENGLISH,

AMERICAN,

AND

GERMAN

HARDWARE.

JOHN M'AVITY,

THOMAS M'AVITY.

NEW-BRUNSWICK HOUSE,

No. 31, Prince William Street,

THOMAS CROZIER, - - - Proprietor.

IMPORTER OF

BRITISH, FOREIGN,

AND

DOMESTIC GOODS, &c., &c.

THE STOCK FOR THE

FALL TRADE,

Consists in part of the following, viz:

Blankets,	Mantle Cloths,	Black Silks,
Flannels,	Doeskins,	Coloured Silks,
Striped Shirtings,	Tweeds,	Silk Velvets,
White Cottons,	Wool Cloakings,	Ribbons,
Grey Cottons,	Gala Plaids,	Silk Handkerchiefs,
Denims,	Satinetts,	Hosiery,
Tickings,	Cobourgs,	Gloves,
Printed Cottons,	Lustres,	Cotton Warp,
Cotton Hdkfs.,	Berlin Goods,	Batting,
Corduroy,	Moleskins,	Druggets,
Pilot Cloth,	Beaver Cloths,	Carpets, &c., &c.

All of which, together with a large assortment of Fancy Goods daily expected, will be offered for Sale at the LOWEST CASH PRICES, either

WHOLESALE OR RETAIL.

THOMAS CROZIER,

Next door to the ALBERTINE OIL Depot.

JOHN D. DEVOE,

34 SAINT JOHN STREET,

SAINT JOHN, N. B.

IMPORTER OF

CALCINED PLASTER

AND

GROUND MARBLE

FOR STUCCO WORK,

HYDRAULIC CEMENT

FOR BUILDING PURPOSES,

GROUND PLASTER

FOR AGRICULTURAL PURPOSES,

ALSO,

FRENCH BRANDIES, HOLLAND, GENEVA,

SCOTCH AND IRISH WHISKIES,

PORT AND SHERRY WINES,

TEAS, LONDON PORTER,

TOBACCO, CIGARS,

Together with a general assortment of

GROCERIES, &C., &C.

W. H. CARMAN,

No. 1, North Market Wharf,

ST. JOHN. N. B.

IMPORTER OF

FLOUR, MEAL,

PORK, TEA, SUGAR,

TOBACCO, &C., &C.

Agent for DYER'S & Co.'s.

SALERATUS, YEAST POWDER,

POTASH, &C., &C.

FLOUR IN BAGS,

CONSTANTLY ON HAND.

ORDERS FROM THE COUNTRY

PROMPTLY ATTENDED TO

AT LOWEST RATES.

GOODS BOUGHT AND SOLD

ON COMMISSION.

W. H. ADAMS,

CORNER OF DOCK STREET AND MARKET SQUARE,

IMPORTER OF ALL DESCRIPTIONS OF

ENGLISH, AMERICAN, GERMAN and FRENCH

HARDWARE, &c.

AMONGST WHICH WILL ALWAYS BE FOUND THE FOLLOWING, VIZ:

BLACKSMITHS' BELLOWS, ANVILS, VICES, SLEDGE and Hand HAMMERS, Screw Plates, &c.
"Sanderson's" best Cast STEEL; Blister, German, Sleigh Shoe, and Spring ditto; BORAX,
Carpenters and Shoemakers' TOOLS, of the best make.
Horse and Ox Nails; Wrought, Rose and Clasp Nails; Brads, Tacks, Copper ditto,
Horse Traces; Ox Chains; Cattle Tie Chains; Back Bands; Halters and Dog Chains,
HOLLOW WARE, viz: Pots, Bake Pans, Spare Covers, Griddles, Fry Pans, Boilers, with and without spouts; Spiders, Cart and Waggon Boxes, &c.
Canada CLOSE STOVES, Cooking Stoves, Franklins, Barrow Wheels, Stove Pipe, Irons for Chimneys, Charcoal Bucket Furnaces, Tea Kettles, Sauce Pans, &c.
Sheet Iron; RIVETS; SHEET ZINC; SHEET LEAD; IRISH SPADES and Scotch SHOVELS.

Cast Iron WELL PUMPS, warranted not to freeze in Winter, having wooden joints to screw together for any depth of Well, £3 each, and pipe 1s. per foot.

HOLLOW WARE, Kettles, Pots, Ovens, Frying Pans, Tea Pots, Coffee Pots, Sauce Pans, Water Pitchers, Tea Urns, Tea Trays, Gutter spouts; Spiders, Cart and Waggon Boxes, &c.

Canada CLOSE STOVES, Cooking Stoves, Franklins, Barrow Wheels, Stove Pipe, Irons for Chimneys, Charcoal Bucket Furnaces, Tea Kettles, Sauce Pans, &c.

Sheet Iron; RIVETS; SHEET ZINC; SHEET LEAD; IRISH SPADES and Scotch SHOVELS.

Cast Iron WELL PUMPS, warranted not to freeze in Winter, having wooden joints to screw together for any depth of Well, £3 each, and pipe 1s. per foot.

Cast Iron Cistern Pumps, Lead Pipe, Fox and Rat Traps, Thompson's Augers, Scythes, Sickles, Garden and Hay Rakes, Hay and Manure Forks, Hoes, Shovels, Axes, &c.; Wool Cards, Horse Cards, Curry Combs, Wheel Heads, Steel Yards, Scales and Weights; Locks, Latches, Hinges, Bolts, Screws, &c., of all descriptions: Measures; Pearl White, Plated, Mineral, and Argillo Door Knobs; ditto Bell Pulls; White Porcelain, Mineral, Mahogany and Rosewood Draw Knobs; Cow Bells; Ox Bows;

Knives and Forks, Pocket Knives, Razors, Scissors; German Silver and Britannia Metal Tea and Table Spoons; Britannia Tea and Coffee Pots; Curtain Bands and Pins; Block Tin Dish Covers, Plate Covers; Grates; Candlesticks, Dust Pans, Cash Boxes, &c.; Fire Irons, Cross Cut Saws, Hand Saws, Tenor Saws, Pit Saws, Bow Saws, &c.; Sad Irons, Tailors' Irons, Italian Irons; Powder and Shot, Shot Belts, Powder Flasks, Guns and Pistols, Gun Nipples, Caps, Ram Rod Screws, Fishing Reels.

And a General Assortment of all descriptions of Goods in the Hardware line.

ALSO—Hoole, Stainforth & Co's. Best Cast Steel, Gang and Circular SAWS; Rowland's MILL SAWS; Marsh, Brothers & Co.'s MILL SAWS; Vicker's and other Good FILES, of all descriptions.

Brandram's No. 1 White Lead and Coloured PAINTS, PUTTY, GLASS, PAINT OIL, &c.

AGENT FOR THE SALE OF RICH'S IMPROVED PATENT SALAMANDER SAFES, CHILSON'S HOT AIR FURNACES, FAY & CO.'S PATENT MORTICING and TENONING MACHINES, INDIA RUBBER MACHINE BELTING, of every width, from 1 to 20 inch wide, and ENGINE PACKING and HOSE.

And having erected a NAIL FACTORY in the City for the Manufacture of CUT NAILS of every description, confidently asserts that he can furnish that article equal to any that can be produced, and as low priced as in the City.

W. H. ADAMS.

PHŒNIX FOUNDRY,

AND LOCOMOTIVE WORKS.

Pond Street, Saint John, N. B.

THE PROPRIETORS OF THE ABOVE ESTABLISHMENT MANUFACTURE

LOCOMOTIVES,

HIGH AND LOW PRESSURE

STEAM ENGINES,

Steam Boilers, Steamboat and Mill Machinery,

TURNING LATHES, SCREW PRESSES,

Ship Builders' Cramps,

WINDLASS GEAR, CAST IRON PUMPS,

AND OTHER SHIP CASTINGS,

" Robbin's Patent compound Rotary Lever PUMP GEAR."

Bark Mills, Oven and Furnace Mouths, Ploughs, Fanner Wheels, Truck and Barrow Wheels for Railway purposes, &c.,

IRON AND BRASS CASTINGS,

BLACKSMITH WORK.

Iron and Brass Turning and Planeing; Gear Wheels Cast.

MACHINERY REPAIRED WITH DESPATCH.

☞ ORDERS RESPECTFULLY SOLICITED.

FLEMING & HUMBERT.

NO. 3 NORTH SIDE MARKET SQUARE.

HUTCHINSON,

CHRONOMETER & WATCH MAKER,

JEWELLER, OPTICIAN, &C., &C.,

(ESTABLISHED, 1819.)

Every Description of **WATCH** AND **JEWELRY,** FOR SALE and REPAIRED.

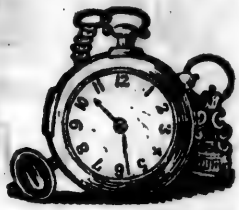

CHRONOMETERS,

Of the most approved Maker, for Sale and on Loan, all necessary Repairs done with Promptness and Skill. CHRONOMETERS Rated by a Transit Instrument and Astronomical Clocks.

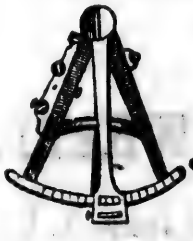

BAROMETERS,

SEXTANTS, QUADRANTS,

TELESCOPES,

Compasses, &c.

Constantly on hand and Repaired.

SPECTACLES

In great variety, with best Plate Glass and real Brazil Pebbles, best Pebbles and Glass Fitted to Frames, &c.

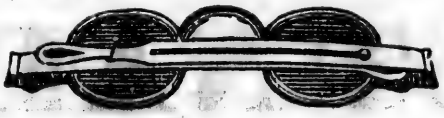

Electro Plated and Britannia Metal Ware, Silver Spoons, Forks, Wedding Rings, &c. made, and Warranted Genuine.

☞ None but first class Workmen employed.

HIGHEST PRICES GIVEN FOR OLD SILVER AND GOLD.

The above business is now carried on at

No. 3, North Side MARKET SQUARE, by

GEORGE HUTCHINSON, JR.

IMAGE EVALUATION
TEST TARGET (MT-3)

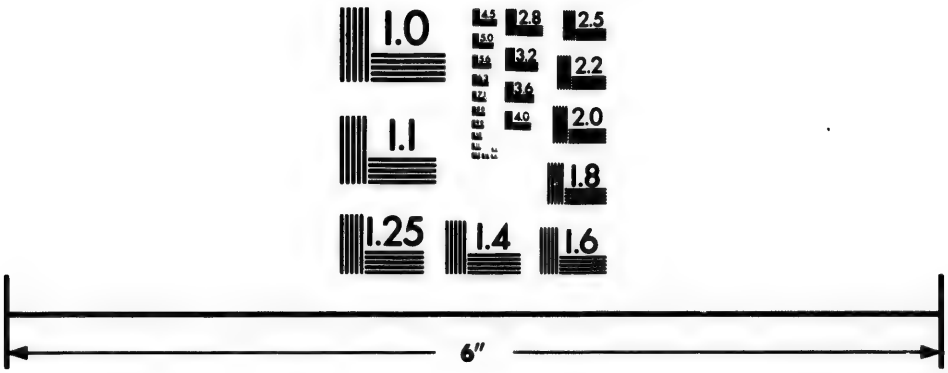

Photographic
Sciences
Corporation

23 WEST MAIN STREET
WEBSTER, N.Y. 14580
(716) 872-4503

2.8
3.2
2.5
3.6
2.2
2.0
1.8
1.1
1.0

TISDALE'S

HARDWARE STORE,

No. 1 SOUTH MARKET WHARF,

And 1 & 2 Saint John Street, Saint John, N. B.

MANUFACTURERS OF

CUT NAILS

AGENTS FOR

WILDER'S SALAMANDER SAFES

BROWN'S PATENT DECK PIPE STOPPERS,

AND

STAPLES' PATENT PLANKING MACHINES.

The Proprietors of this Establishment keep constantly on hand the following Goods, which they offer to the public at exceedingly low rates, for Cash only.

COOK, PARLOUR, CLOSE, CANADA, FRANKLIN,

And Air Tight STOVES, in great variety.

FARMERS' BOILERS,

PAINTS, OILS, PUTTY, WINDOW GLASS, AND SHEATHING PAPER.

White Hemp, Manilla and Tar'd Rope,

Hoole, Staniforth & Co.'s best Circular Mill Saws, from 20 to 24 inch; Hoole, Staniforth & Co.'s best Mill Saws, from 5 to 7 feet; Rowland's Philadelphia best Mill Saws, from 5 to 7 feet; Cross Cut Saws; Pit Saws; Hand, Tenant and other Saws; Tisdale's Superior Mill Files, combining cheapness with an extra good quality; Vicker's best Mill Saw and other Files and Rasps; Scythes; Scythe Hooks; Reaping Hooks; Wrought and Cut Nails, all sizes; Horse and Ox Nails; Sparrowbills; Blacksmith's Bellows, Anvils, Vices and Hammers; Chains, all sizes; Horse Traces and Ox Chains; Pots, Bakepans, Spiders, Griddles and Frying Pans; Brass Kettles, Tea Kettles, Saucepans and Glue Pots; Gridirons; Copper, Clout and Scupper Nails; Tacks and Brads; London Glue; Curled Hair; Hair Seating; Castors, Borax; Shoe Thread and Awls; a superior assortmeut of Guns and Pistols; Thomson's Augers; Locks, Hinges, Screws; Latches in gveat variety; Carpenters' Bench Planes; Fire Irons and Andirons; Horse Bells; Iron, Brass and Copper Wire and Rivets; Kettle Ears; Skates; Grocers' and House Coffee Mills; Patent Balances; Candlesticks; Tea Trays; Pincers; Two Foot Bules; Currier's Knives and Steels; Knives and Forks; Carvers, Shoe, Butcher, Bread and Putty Knives; Razors; Cam's best Chisels, Gouges, Drawing Knives and Coopers' Tools; Adzes; Axes; Trowels; Hammers; Smoothing Irons; Block Tin and Britannia Metal Tea and Coffee Pots, &c.; Sheet Iron; Tin, Sheet Lead; Zinc; Plough Plating, &c. Horse Shoes; a general assortment of Brushes; Powder and Shot; together with a great variety, comprising one of the best and cheapest Stocks ever offered to the Public: therefore worthy of their attention.

☞ *Inspection respectfully solicited.*

WALKER TISDALE & SON.

GRANITE HALL,

THOMAS R. JONES,

NO. 5 DOCK STREET,

ONE DOOR ABOVE THE OLD STAND,

IMPORTER, WHOLESALE AND RETAIL DEALER IN

CLOTHS,

CASSIMERES, DOESKINS,

TAILORS' TRIMMINGS,

FURNISHING GOODS,

HATS, AND CAPS,

OF EVERY DESCRIPTION,

MANUFACTURER AND IMPORTER OF

CLOTHING,

OF ALL DESRIPTIONS,

INDIA RUBBER AND OIL CLOTHING,

TRUNKS,

VALISES AND CARPET BAGS.

Garments made to measure in the best style and at

LOW PRICES.

BERRYMAN & OLIVE,

11 King Street, St. John, N. B.,

IMPORTERS AND DEALERS

IN THE FOLLOWING DESCRIPTIONS OF

HARDWARE.

For Builders Use,

Cut, Rose, Clasp Headed and Counter Sunk Nails of all sizes; Mortice and Rim Locks, with Silvered, Porcelain, Glass and Mineral Knobs, with or without Plated Mountings, Butt, H, HL, T, Strap, Hook and Eye, Hook and Plate and other Hinges; Rim, Mortice, Spring and Thumb Latches; Bolts, Pad Locks, Cupboard Locks and Catches; Screw Pullies, Axle Pullies; Sash Rollers and Sash Cord; Brads, Cut and wrought Tacks, Finishing Nails; Sheathing Paper, Sheet Lead and Zinc; Glass, Putty, Paint, Oil, &c

Mechanics' Tools,

Consiting of:—Hand, Pannel, Tennon and Compass Saws, of different Stamps; Planes of all kinds; Rules, Bevils, Gouges, Callipers, Compasses, Spring bottom, Rubber and Tin Oil Cans; Files, and all kinds of Edge Tools.

GENERAL AND FANCY HARDWARE,

Among which will be found—Chain Pump Fixtures; Fox Traps; Wire and Spring Rat Traps; Thompson's Augers; American, do.; Shovels, Hay, and Manure Forks; Scales and Weights, Steelyards; Mahogany and Mineral Drawer Knobs; Ox Bows; Cow Bells, Cattle Cards, Curry Combs; Wool Cards; Measures; Wheel Heads; Block Tin Coffee and Tea Pots; Water Kettles: Sugar Boxes; Vegetable Dishes; Cruet Frames; Tea Trays; Toilet Setts; Slop Pails; Coal Hods; Preserving Kettles; Silver Plated Forks and Spoons; Spittoons; Dust Pans; Wash Basins; Candlesticks; Dish Covers; Guns; Pistols, &c., &c., Pots; Bake Pans; Griddles; Frying Pans, and Tea Kettles.

CARRIAGE MATERIALS AND TRIMMINGS,

Such as, Axles, Springs, Screw Bolts, Malable Castings, Enamelled and Oil Cloth, Patent Leather, Brass and Plated Bands, Stump Joints, Axle Clips, Lace, Japanned, Ivory and Plated Lining Nails, Drive Knobs, Brass and Plated Tuft Nails, Buttons, &c.

The whole comprising a good assortment. Terms low for Cash.

BERRYMAN & OLIVE.

I. & F. BURPEE,

No. 62, Prince William Street,

ST. JOHN, N. B.

IMPORTERS OF

Silver, Electro Plated, Albata, Britannia Metal, and Block Tin GOODS,

TABLE AND POCKET

CUTLERY,

General Hardware,

Edge Tools, Joiners' Tools, Saws, Files, Fire Irons, Tea Trays, Guns, Pistols, Brushes, Combs, Dressing Cases, Writing Desks, Work Boxes, Spectacles, Pocket Books, Card Cases, Thimbles,

FANCY GOODS, &c.

HOUSEHOLD

FURNISHING GOODS,

WHOLESALE AND RETAIL

At the very Lowest Prices.

WHOLESALE AND RETAIL WAREHOUSE,

PRINCE WILLIAM STREET,

SAINT JOHN, N. B.

J. & J. HEGAN,

IMPORTERS AND DEALERS IN ALL KINDS OF

LINEN,

WOOLLEN, COTTON,

AND

SILK MANUFACTURES,

Irish Poplins and Tabinets;
Haberdashery; Hosiery; Gloves;
Ribbons; Shawls; Laces, &c., &c.

CARPETINGS,

HEARTH RUGS AND DRUGGETS,
Moreens and Damasks, with Fringes and Trimmings to match,

COTTON WARPS, &C.

P. S. Personal attention will be given to the selection of Goods for all Wholesale and Retail orders received from the Country.

79 KING STREET, 120 PRINCE WILLIAM STREET

LOCKHART & CO.

FASHIONABLE HATTERS

IMPORTERS AND MANUFACTURERS OF

Ladie's and Gentlemen's FURS

WHOLESALE IMPORTERS OF STAPLE AND FANCY

DRY GOODS,

Cloths, Clothing, Hosiery and Gloves,

GENERAL DEALERS IN

SHIRTS, STOCKS, COLLARS, TIES,

STRAW GOODS,

TRUNKS, VALISES, CARPET AND TRAVELLING BAGS,

HAT CASES, CLOTH, TWEED, AND FANCY CAPS,

Rubber Goods, Canadian Moccasins, Umbrellas, Braces, &c., &c.

79 King Street,
120 Prince William Street. } **LOCKHART & Co.**

LIAM STREET

& CO.

ATTERS

ERS OF

S FURS

AND FANCY

DS,

d Gloves,

ARS, TIES,

S,

ELLING BAGS,

NCY CAPS,

ns, Umbrel-

HART & Co.

WHITTEKIR & PURINTON,

86 PRINCE WILLIAM STREET,

SAINT JOHN, N. B.

WHOLESALE AND RETAIL

CLOTHIERS

AND

DRAPERS,

GENTLEMEN'S

FURNISHING GOODS.

PARTICULAR ATTENTION PAID TO

CUSTOM WORK.

ROBERT COLLINS,

Saddle and Harness Maker,

AND

Manufacturer of Leather Hose,

would most respectfully notify his friends and the public that he has REMOVED his place of business to his New Building

No. 163 Union Street,

(between the Golden Ball corner and the Hay Scales,) where, with greatly increased facilities for carrying on his business, he hopes to receive that liberal share of patronage he has heretofore enjoyed.

CONSTANTLY ON HAND:

SINGLE AND DOUBLE SETTS HARNESS,

SADDLES, BRIDLES, WHIPS, AND THONGS,

CURRY COMBS, HORSE BRUSHES, BLANKETS, &c.

Also, A Splendid Assortment of Ladies' and Gent.'s Riding Whips.—ALL CHEAP FOR CASH!

☞ Particular attention paid to the manufacture of LEATHER HOSE, Fire Buckets, Firemen's Caps, Belts, &c.—*Encourage Domestic Manufacture!*

N. B. Don't forget to call at 163 Union Street, whether you purchase or not.

LEE & COMPANY,

NO. 50 Canterbury Street,

ST. JOHN. N. B.

GAS FITTERS, PLUMBERS,

Copper, Tin Plate, Zinc and Sheet Iron Workers.

Constantly on hand a good supply of

CHANDELEERS, BRACKETS, SHADES, AND

GAS FIXTURES OF EVERY KIND.

Watter Fittings of every description; Lead Pipe and Sheet Lead; Brass and Silver Plated Cocks; Shower, Plunge, Sponge, Hip and Foot Baths; House and Ship WATER CLOSETS; Wash Basins, Fountains, Hydrants, Force and Ale PUMPS, &c., &c., &c.

LEE & COMPANY

Keep constantly on hand a full assortment of TIN and SHEET IRON WARE.

ROOFS Covered with Copper,

TIN, OR ZINC.

Cooking, Parlour and Office STOVES, of most approved patterns. Stoves repaired, bought and sold.

LEE & CO.—Are prepared to furnish (from patterns from the United States) Cast Iron RAILINGS, Grave Borders, Bed Steads, Umbrella Stands, Picture Frames, Shelf Brackets, and every imaginable style of Ornamental Cast Iron Work.

Agents for Hanson & Hale's Portable Challenge Hot Air Furnace.

JOHN PRICE,

PERFECT

FITTING

SHIRTS.

98 PRINCE WILLIAM STREET,

(Next door to the Bank of British North America,)

SAINT JOHN, N. B.

IMPORTER OF

West of England Broad Cloth,

DOESKINS, TWEEDS, VESTINGS, &C.

Which will be made up to order in the LATEST FASHION and at the shortest notice.

CONSTANTLY ON HAND:

A LARGE LOT OF DOMESTIC MADE SHIRTS,

WARRANTED A PERFECT FIT.

GENTLEMEN'S FURNISHING GOODS,

in great variety.

Agent for the NEW YORK FASHIONS.

JOHN PRICE.

S. K. FOSTER & SON'S,

LADIES' FASHIONABLE

SHOE STORE,

FOSTER'S CORNER, ST. JOHN, N. B.
Queen Street, next to A. Coy & Son, Fredericton.

LADIES' LADIES'

SHOES, BOOTS,

Of every description, quality and price that may be desired, from the best to the cheapest, and to suit every season and locality; Girls and Children's Boots and Shoes, of all qualities, sizes and prices, and suitable for all seasons and situations: Youths and Boys' Boots and Shoes, from the finest sort to the strongest that may be required; Men's Boots and Shoes in great variety; Rubber Shoes; Men's, Women's, and Children's Rubber Shoes; Hosiery; Women's, Girls, and Children's Hosiery; To Preserve Health, Insoles for Men's and Women's Boots and Shoes; Trunks of all sizes,

Domestic Manufacture,

Men's, Boy's and Youth's BOOTS, BOOTEES, &c., Men's Strong Lace BOOTS and SHOES; Children's Patent Calf, Seal, Grain, and Fancy BOOTS and SHOES,

FOR SALE, WHOLESALE AND RETAIL.

Orders from all parts of the Province will receive the most strict attention.

T. B. BARKER,

(SUCCESSOR TO S. L. TILLEY.)

35 KING STREET, SAINT JOHN, N. B.

Importer, Wholesale and Retail Dealer in

ENGLISH AND FOREIGN DRUGS,

Chemicals, Patent Medicines, &c.

Trusses, Enemas and Surgical Instruments; Spices, Flavoring Extracts, Pickles, Syrups, &c.—SELECT ENGLISH AND FRENCH PERFUMERY, including Hannay's celebrated Rondeletia, Rigge's Vegetable Essence and Royal Extract of Flowers, Lubin's celebrated Essences, Cleaver's celebrated Honey and Toilet Soaps, Shaving Creams, &c.—Also, Brown and White Windsor, and Fancy Soaps, in great variety; Cleaver's Hair Oils, Perfumery and Flavoring Extracts; Combs, Toilet Articles, Portmonies, India Rubber Goods, &c.; Hair Oils, and Hair Preparations, in great variety; BRUSHES, Hair, Cloth, Tooth, Nail, Shaving, Flesh, Scrub, Window, Shoe, Whitewash, Stove, Painters' Brushes and Graining Tools, &c.

COLEMAN'S, LESCHER'S & GLENFIELD STARCH.

DYE STUFFS, VARNISHES, BURNING OILS, FLUID, OLIVE AND MACHINERY OILS.

Window Glass, Putty, Glue, Whiting, Glassware, &c.,, &c., &c.

Brandram's No. 1 WHITE LEAD and Colored PAINTS, ground in Oil; Dry Paints and Colors; Raw and Double Boiled LINSEED OIL; Patent Dryer, &c., Gold Leaf, Bronze, Glaziers' Diamonds, &c.; Windsor & Newton's Oil Colors in compressible tubes.

Grass, Clover, Garden and Field Seeds,

at the proper Season, warranted Fresh and true to their kinds.

Also, a great variety of USEFUL AND FANCY ARTICLES, altogether, making a complete Stock, all of which will be sold Wholesale and Retail for Cash or approved payment, at the LOWEST MARKET PRICE.

☞ Agent for all of Fellows' Popular Remedies; Holloway's Celebrated Medicines; Kidder's Rheumatic Liniment; Wistar's Balsam of Wild Cherry; Oxygenated Bitters; Ayer's Cherry Pectoral and Pills; Perry Davis & Son's Pain Killer; Radway's R. R. R. Medicines; St. Catherine's Mineral Water; Johnson's Anodynne Liniment; Bliss' Codliver Oil Candy; Carleton's Condition Powders.

Wholesale and Retail, at the lowest possible prices.

T. B. BARKER,
35 King Street.

ST. JOHN FIRE INSURANCE COMPANY.

Hon. A. McL. SEELY, *President.*
O. D. WETMORE, *Secretary.*

Every description of Insurable Property protected from

LOSS OR DAMAGE BY FIRE,

AT LOWEST RATES OF PREMIUM.

NO CHARGE FOR POLICIES.

STAR LIFE ASSURANCE SOCIETY

OF LONDON.

O. D. WETMORE, *Agent.*
D. MILLER, M. D., *Medical Examiner.*

All the numerous advantages developed by modern systems, with unsurpassed securities of capital, surplus, bonuses, and lowest rates consistent with security.

PISCATAQUA

FIRE AND MARINE INSURANCE COMPANY

OF MAINE.

Authorized Capital $5000,000.

Hon. John N. Goodwin, Obed P. Miller, Shipley W. Ricker, David Fairbanks, Abner Ormes, John A. Paine, F. W. DeRochemont.

The following Agents in the principal towns in New Brunswick issue Policies against Loss and Damage by Fire.

John Richards, Fredericton.
W. Wilkinson, Chatham.
J. S. Trites, Salisbury.
J. C. Harper, Bay Verte.
E. B. Dixon, Sackville.
E. B. Ketchum, Hillsborough.
D. L. Hannington, Dorchester.
B. S. Babbitt, Gagetown.
H. W. Baldwin, Bathurst.
J. C. Winslow, Woodstock.
W. S. Smith, Dalhousie.
George Calhoun, Hopewell.
W. T. Rose, St. Stephen and Calais
R. W. Abercrombie, Shediac.
J. R. Bradford, St. Andrews.
J. S. Earle, High Sheriff, King's Co.
A. J. Wetmore, St. George.
E. Williston, Newcastle.

IN NOVA SCOTIA.

Robert Stubs, Amherst.
W. Y. Foster, Bridgetown.
W. H. Blanchard, Windsor.
Edwin Bent, Digby.

IN PRINCE EDWARD ISLAND.

J. S. Carvell, Charlottetown, P. E. I.

Marine Insurance Policies are issued by O. D. WETMORE, General Agent, so that for all practical purposes this Agency is essentially a local office, strengthened by a paid up Capital of $253,445,76, securely and advantageously invested.
Policies are issued when the applications are signed.
Losses are paid in St. John.
Premiums are deposited in St. John, both Cash and Note, as a Guarantee Fund.
Statement of affairs have been filed in Provincial Secretary's Office, Fredericton, and with all the Agents.

O. D. WETMORE,
GENERAL AGENT, ST. JOHN.

WILLIAM PARKS, JR.,

WHOLESALE AND RETAIL

DEALER IN

GROCERIES

AND

LIQUORS,

168 Prince William Street,

SAINT JOHN, N. B.

ORDERS FROM THE COUNTRY

PUNCTUALLY ATTENDED TO.

AMBROSE PERKINS,

No, 10 South Market Wharf,

SAINT JOHN, N. B.

Importer and Dealer in

FLOUR,

GROCERIES,

NAVAL STORES,

FISH, SALT, &C.

CHEAP
DRY GOODS STORE,
No. 37 KING STREET,
NEXT DOOR TO THE AMERICAN HOUSE.

JAMES GARRETT

Respectfully intimates to his friends and the public generally that he has opened business at the above stand, first Established by

MR. WILLIAM DOHERTY,

Known by the name of the

BRITISH HOUSE.

The Stock comprises the following:—

FALL AND WINTER GOODS,

BLANKETS, FLANNELS,

KERSEYS, DRUGGETS,

PRINTS, COTTONS,

FRENCH MERINOES, SHIRTINGS,

SILKS, RIBBONS,

Shawls, Felt Hats, Bonnets, Flowers, Ruches,

VELVETS, &C., &C.,

PILOT AND BEAVER CLOTHS,

Cassimeres, Doeskins, Haberdashery, &c., &c.,

N. B.—SPRINGFIELD COTTON WARPS, best quality, 3d. lower than any other house in the trade.

JAMES GARRETT.

GUNNISON & Co.'s
COLONIAL AND AMERICAN
EXPRESS.

The Subscriber having completed his arrangements in establishing his

COLONIAL AND AMERICAN EXPRESS,

Begs to announce that his arrangements and connections are now completed, and that he is prepared to

EXPRESS PARCELS AND MERCHANDIZE

Of every description, to all parts of the

PROVINCES, UNITED STATES and EUROPE,

In connection with the American and European Expresses.

EXPRESSES made up DAILY

TO ALL PARTS OF THE

PROVINCE OF NEW-BRUNSWICK.

TWICE A WEEK TO ALL PARTS OF THE

United States, Nova Scotia & Prince Edward's Island,

DAILY BY E. & N. A. R. TO SHEDIAC.

PRINCIPAL OFFICES AND AGENTS.

James D. Turner, Saint John, N. B.
James M'Nutt, Bathurst.
T. B. Hannington, Shediac.
H. Gallagher, Sackville.
Lawrence Hall, Annapolis.
John T. Allen, Woodstock.
William Hamilton, Richibucto.
Alexander Robb, Dorchester.
James Smith, Buctouche.
Thomas F. Gillespie, Chatham.
William Whitlock, Saint Andrews.
B. Savary, Jr., Boston.
E. G. Fuller, Halifax.
Telegraph Office, Amherst, N. S.
J. Gunnison, Eastport.
A. M'Kinnon, Charlottetown, P. E. I.
P. M. Powers, Summerside, P. E. I.
O. P. Treat, Calais.
Eastern Express, Portland.
Martin Lemont, Fredericton.
Joseph LaBelles, Dalhousie.
S. A. Barnaby, Windsor.
Hazen Barnaby, Moncton.
H. E. Allison, Point du Chene.

In connection with the Colonial and American Express, the Subscriber is prepared to transact Commission Business in the PURCHASE AND SALE OF MERCHANDIZE, COLLECT DRAFTS, BILLS, &c., having prompt and responsible Agents in all the principal places in the Provinces and United States.

JAMES D. TURNER.

ROADS AND DISTANCES.

From Saint John to Fredericton by the Nerepis Road.

	Miles.	
Lewin's, (Yorkshire tav.)	4	
Watters',	10	
Douglas Arms Inn,	4	
Burton's,	8	
Bradley's,	5	
Howell's,	2	
Darby Gillan's,	7	
Geary, (Wm. Smith's,)	7	
Oromocto,	7	
Fredericton,	11	—65

On the East side of the River.

Torryburn, (Bunker's,)	7	
Gondola Point,	9	
Kingston,	4	
Head of Bellisle,	14	
Washademoac,	13	
Jemseg Ferry,	6	
Sheffield, (Tilley's),	13	
Widow Perley's,	8	
Fredericton,	12	—86
Less by the Nerepis Road,		21

Saint John to Saint Andrews.

Lakefield, (Byrne's,)	9
Musquash, (Tilton's,	6½
Clements',	6
M'Gowan's,	8
Pennfield, (M'Carl's),	12
Magaguadavic, (Douglas',)	3½
Bocabec, (Mrs. Boyd's,)	10
Saint Andrews,	10
Total,	65

Saint John to Martin's Head.

To Cody's,	11
Beatty's,	9
Quaco,	11
Melvin, or Fuller's Beach,	6
Big Salmon River,	3
Little Salmon River,	5
Martin's Head,	4
Total,	49

Saint John to Shepody.

French Village, (Debou's,)	30
Drummond's,	12
M'Manus',	12
Dorman's,	12
Shepody Meeting House,	13
Total,	79

Saint John to Halifax, (N. S.)

	Miles.
Torryburn, (Bunker's,)	7
Wright's,	5
Hammond River Bridge,	4
Hampton Ferry,	7
Hay's,	5½
Finger Board, (Baxter's,)	4½
Roache's,	10
Sheek's,	2
M'Monagle's,	1
To Sussex Vale,	46
Portage, (M'Leod's,)	11
Steves',	13
Nixon's,	12
Bend, (Lewis',)	12
To Bend Peticodiac,	94
Memramcook, (Charter's,)	16
Dorchester, (Hickman's,)	8
To Dorchester,	118
Sackville,	4
Tantramar,	5
Amherst,	10
To Amherst,	137
To Power's, (Spruce Grove Inn,)	14½
Purdy's, (West Chester Inn,)	17
Mrs. Fraser's, (Folly Village,)	19½
Truro,	16
Pollock's,	16
Woodward's,	14
Shultz's,	12
Dartmouth,	18
Total to Halifax,	264

Bend of Petitcodiac to Richibucto.

To Shediac, (Smith's)	13
Lennan's,	1
Cocaigne Bridge,	8
Little Buctouche, (Smith's)	9
Big Buctouche, (Keswick's,)	2
Harris',	7
Richibucto,	8
Total,	48

Richibucto to Miramichi.

	Miles.
To Rankin's,	12
Bay du Vin, (Dicken's,)	10
Black River, (M'Beath's),	12
Chatham,	6
Total,	40

Chatham to Bathurst (Bay de Chaleur.)

To Goodfellow's,	6
Carrauthers',	11
Forcin's,	12¼
Lee's,	9½
Court House,	9
Total,	48

Bathurst to Campbellton.

Little Rock, (Rainey's,)	10½
Belledune, (Chalmer's,)	9½
Nash's Creek, (Harvey's,)	13¼
Dalhousie, (Michau's,)	18½
Maple Grove, (Robertson's,	7
Campbellton, (Murray's,)	9
Total,	67¾

Bathurst (by Caraquette,) to Newcastle.

To Bass River,	6
Janeville,	6
New Bandon,	8
Grand Ause,	8
Caraquette Ferry,	8
Caraquette, (Blackhall's,)	7
Pokemouche Ferry,	6
Little Tracady Ferry,	12
Big Tracady Ferry,	3
Tabusintac Ferry,	12
Burnt Church, (Logie's,)	15
Oak Point,	9
Chatham Ferry,	11
Newcastle,	5
Total,	120

Fredericton to Miramichi.

	Miles.
To Taymouth's, (Plant's,)	15
M'Leod's,	8
Boiestown, (M'Kay's,)	17
Nelson's,	13
DeCantline's,	10
Bergon's,	7
Coghlin's,	9
Jardine's,	6
Parker's,	7
Wilson's Point,	7
Newcastle,	4
Chatham,	6
Total,	109

Fredericton to Quebec.

To Long's,	16	
Marshall's,	8	
Half-way house, (Howe's)	7	
Guion's,	3	
Poquoic River,	4	
Eel River, (Jones',)	12	
Woodstock,	12	—62
Victoria,	10	
Buttermilk Creek,	13	
Kerr's,	9	
River de Chute,	8	
Tobique,	12	
Restook,	3	
Grand Falls,	18	—73
Grand River,	13	
Kelly's,	11	
Madawaska, Little Falls,	14	
Degle, Lake Temiscouta,	22	
Portage, LaBelle's,	18	
Riviere du Loup,	36	
Kamouraska,	18	
Saint Ann,	22	
Riviere Ouelle,	23	
Saint Thomas,	15	
Saint Joseph,	18	
Point Levi, Quebec,	12	—222
Total,		357

FACTORIES IN MASSACHUSETTS.—There are in Massachusetts two hundred and ninety-four factories, with a capital of thirty millions of dollars, and one and a half millions of spindles; which put into the market, manufacture the worth of thirty-four million of dollars yearly; more than half of the cotton factories in this hemisphere are within the limits of this State, and more than two-thirds of the invested capital belongs to it.

COLD BROOK IRON WORKS,

W. H. SCOVIL, Proprietor.

Office—Robertson's Wharf, off Nelson Street.

ALWAYS ON HAND.

CUT NAILS AND CUT SPIKES, all sizes.

WROUGHT SHIP SPIKES,

RAILWAY SPIKES MADE TO ORDER,

ALL MANUFACTURED FROM BEST REFINED IRON.

Counting House Calendar.

1864	Sunday.	Monday.	Tuesd.	Wednes.	Thursd.	Friday.	Saturd.
Jan.	...	...	1	2	3	4	5
	6	7	8	9	10	11	12
	13	14	15	16	17	18	19
	20	21	22	23	24	25	26
	27	28	29	30	31		
Feb.	...	...	...	...	...	1	2
	3	4	5	6	7	8	9
	10	11	12	13	14	15	16
	17	18	19	20	21	22	23
	24	25	26	27	28		
Mar	...	...	...	...	...	1	2
	3	4	5	6	7	8	9
	10	11	12	13	14	15	16
	17	18	19	20	21	22	23
	24	25	26	27	28	29	30
	31						
Apl.	...	1	2	3	4	5	6
	7	8	9	10	11	12	13
	14	15	16	17	18	19	20
	21	22	23	24	25	26	27
	28	29	30				
May	...	...	...	1	2	3	4
	5	6	7	8	9	10	11
	12	13	14	15	16	17	18
	19	20	21	22	23	24	25
	26	27	28	29	30	31	
June	...	...	...	...	...	...	1
	2	3	4	5	6	7	8
	9	10	11	12	13	14	15
	16	17	18	19	20	21	22
	23	24	25	26	27	28	29
	30						

1864	Sunday.	Monday.	Tuesd.	Wednes.	Thursd.	Friday.	Saturd.
July	...	1	2	3	4	5	6
	7	8	9	10	11	12	13
	14	15	16	17	18	19	20
	21	22	23	24	25	26	27
	28	29	30	31			
Aug	...	...	...	...	1	2	3
	4	5	6	7	8	9	10
	11	12	13	14	15	16	17
	18	19	20	21	22	23	24
	25	26	27	28	29	30	31
Sept	1	2	3	4	5	6	7
	8	9	10	11	12	13	14
	15	16	17	18	19	20	21
	22	23	24	25	26	27	28
	29	30					
Oct.	...	...	1	2	3	4	5
	6	7	8	9	10	11	12
	13	14	15	16	17	18	19
	20	21	22	23	24	25	26
	27	28	29	30	31		
Nov	...	...	...	...	...	1	2
	3	4	5	6	7	8	9
	10	11	12	13	14	15	16
	17	18	19	20	21	22	23
	24	25	26	27	28	29	30
Dec	1	2	3	4	5	6	7
	8	9	10	11	12	13	14
	15	16	17	18	19	20	21
	22	23	24	25	26	27	28
	29	30	31				

The Proprietor of Cold Brook Iron Works having erected PUDDLING and HEATING FURNACES for converting Iron, and Rolling Mills for manufacturing SHEET and BAR IRON, is enabled to supply NAILS AND SPIKES, of Superior quality, and at LOW PRICES.

Cash paid for all descriptions of OLD IRON, WROUGHT OR CAST.

Consumers of Nails and Spikes will find it to their advantage to purchase Nails and Spikes manufactured at the COLD BROOK IRON WORKS, as they are far superior to the Nails manufactured from the common English Iron.

WORKS,

...tor.

...Wilson Street.

...D.

...KES, all sizes.

...PIKES,

...TO ORDER,

...EFINED IRON.

...dar.

		Wednesday.	Thursday.	Friday.	Saturday.
2	3	4	5	6	
9	10	11	12	13	
6	17	18	19	20	
3	24	25	26	27	
0	31				
		1	2	3	
6	7	8	9	10	
3	14	15	16	17	
0	21	22	23	24	
7	28	29	30	31	
3	4	5	6	7	
0	11	12	13	14	
7	18	19	20	21	
4	25	26	27	28	
1	2	3	4	5	
8	9	10	11	12	
5	16	17	18	19	
2	23	24	25	26	
9	30	31			
			1	2	
5	6	7	8	9	
2	13	14	15	16	
9	20	21	22	23	
6	27	28	29	30	
3	4	5	6	7	
0	11	12	13	14	
7	18	19	20	21	
4	25	26	27	28	
1					

...ll find it to their
...pikes manufac-
...RKS, as they are
...tured from the

Cash paid for all descriptions of OLD IRON,

WROUGHT OR CAST.